GEN

ALLEN COUNTY PUBLIC LIBRARY
3 1833 01217 9435

GC
974.102
W28AR,
1939-1940

THE ONE HUNDRED AND FIFTY FIRST

ANNUAL REPORT

of the

Town Officers

Town of

WATERBORO, MAINE

FOR THE YEAR ENDING FEB. 1, 1939

This Institution

DESIRES - TO HELP

DESIRES - TO CO-OPERATE

WE ADVERTISE THIS to impress upon you that we have SERVICE to sell the same as the great National Advertisers advertise their merchandise to their customers and prospective customers.

SPRINGVALE NATIONAL BANK

SPRINGVALE MAINE

THE ONE HUNDRED AND FIFTY FIRST

ANNUAL REPORT

of the

Town Officers

Town of

WATERBORO, MAINE

FOR THE YEAR ENDING FEB. 1, 1939

TOWN OFFICERS

A. D. 1938 - 1939

Moderator

J. Millard Hughey

Clerk

John W. Raymond

Selectmen

Lawrence E. Deering

Howard E. Ricker

Charles W. Johnson

Treasurer and Collector

Ernest G. Knights

Road Commissioners

John P. Knights

Frank H. Abbott

Frank Walker

School Committee

Florence Carll

Edith C. Abbott

Raymond H. Bradeen

Fire Warden

C. Randolph Ricker

Constables

Forrest Abbott

Frederick H. Goul

Forrest Lasky

SELECTMEN'S REPORT

The amount of taxable property as shown by the Valuation Book of 1938 is as follows:

Resident Real Estate	$296,453.00	
Non - Resident Real Estate	211,599.00	
Total		$508,052.00
Resident Personal Estate	$ 39,310 00	
Non - Resident Personal Estate	12,042.00	
Total		51,352 00
Total Real and Personal Estate		$559,404 00

TAX CAST AT 58 MILLS ON THE DOLLAR

Amount raised on property	$32,445.43	
Amount raised on 273 polls	819.00	
Total amount assessed		$33,264.43
Total amount appropriated		32,967.34
Overlay		$ 297.09

APPROPRIATIONS FOR 1938.

Roads and Bridges	$1,700.00
State Aid Road	799.50
Winter Roads	1,000.00
State Road Patrol	950.00
High School	2,400.00
Common Schools	6,400.00
Text Books & Supplies	800.00
Repairing School Buildings	650.00
East Waterboro Heating Plant	500.00
Superintendent's Salary	300.00
Public School Nurse	25.00
Support of Poor	2,500.00
Incidentals	2,100.00
State Tax	4,630.79
County Tax	1,240.55
50 - 50 Road	50.00
Town Bonds and Interest	3,012.50
Memorial Day	25.00
Interest on Tax Anticipation Notes	150.00
Cutting Bushes on Improved Roads	400.00
Cutting Bushes on Unimproved Roads	150.00
Brown Tail Moths	5.00
Maintenance of Third Class Roads	1,279.00
Herbert May Road	100.00
Ben Hamilton Road	50.00
Pearl Street	100.00

Street Lights	800.00
Waterboro Fire Dept.	400.00
Red School House Road	50.00
Johnson Park	50.00
Orrin Boothby	350.00
Total	$32,967.34

ANNUAL REPORT OF THE ROAD COMMISSIONERS

HIGHWAY DEPT.—EASTERN

Melville B. Knight	$ .78
John Belval	54.25
Peter C. Belval	27.75
Irving W. Benton	3.75
Otto Brandt	2.00
Seth Chase	54.95
Harlan Clough	5.00
Wilbur L. Durgin	2.50
Paul Meserve	6.25
Earl Ripley	7.50
Frank Ripley	7.50
C. Laurence Swett	16.00
Lester Thompson	15.00
Frank Walker	134.00
Frank Waterhouse	4.43
Elmer L. Chase	2.50
Charles H. Bradeen	2.50
William H. Hefferman	2.65
Lea Day	5.45
Donald Ford	3.00
F. Robert Fay	40.00
Fred A. Goodwin	3.75
Linwood Poole	20.00

Maurice E. Wakefield	9.00
New England Metal Culvert Co.	16.32
William B. Deering Lumber Co.	44.32
J. Frank Whitten	1.40
Louis Waterhouse	2.10
Frank E. Carll	2.80
Maurice R. Swett	2.80
Warren A. Follette	2.40
	$ 502.65

ROBERTS RIDGE ROAD

Peter Belval	$ 5.00
Seth Chase	7.50
Wilbur Durgin	5.00
Cecil Porter	5.00
Lawrence Swett	12.00
Frank Walker	21.50
Robert Fay	8.00
Linwood Poole	2.50
Irving Benton	7.50
Maurice Swett	7.50
Lester Thompson	2.50
Expended	$ 84 00
Expended on Highway	502.65
Total	$586 65
Appropriation	575.00
Overdraft	$ 11.65

HIGHWAY DEPT.—NORTHERN

William Brown	$ 37 89
Elmer I. Day	17.50
John E. Hanscom	25.25
John P. Knights	89.88
Willis Lord	26.00
Walter L. Ridlon	12 50
Delphis Turgeon	13.75
Everett A. Woodsome	25.63
James C. Daney	25 00
Sidney Estes	6.25
Preston Chadbourne	11 88
Herbert A. Bradeen	12.50
Waldow Emery	5.00
Edward Emery	2 50
Ralph Owen	60.75
Forrest M. Estes	15.00
Austin B. Carpenter	47.00
Parker-Dammer Co.	7.02
W. Leslie Goodwin	8.21
Dennis Johnson Lumber Co.	20.12
Otto Brandt	9.00
William Herbert Stewart	5.00
Ralph H. Stewart	5.00
Samuel Drowns	12.50
Alonzo Dalrimple	7.50
Nathan Hanscom	2.80

Herbert Emery	.83
Leo Thyng	3.75
Earl Ham	8.75
Edward Drowns	3.75
Wilfred Turgeon	3.75
Delphis Turgeon	2.50
Fred Brown	2.50
Richard B. Carpenter	3.70
Frederick H. Goul	14.00
Earl A. Nelson	7 50
Expended	$ 562.46
Appropriation	550.00
Overdraft	$ 12.46

HIGHWAY DEPT.—SOUTHERN

William B. Deering Lumber Co.	90.27
W. Leslie Goodwin	.50
Percy Abbott	.40
Ep's Garage	.25
New England Metal Culvert Co.	6.11
Melville B. Knight	.60
Elwin S. Carll	.30
Waterboro Box Co.	1.26
Frank H. Abbott	100 68
Frank H. Hamilton	5.00
Harry Hammond	2.50

Fred R. Hill	2 00
Farnsworth Jellerson	.30
Forrest Lasky	7.51
Horace P. McLaughlin	2.70
Lloyd Thing	1.57
Arthur C. Day	9.06
Charles L. Lindsay	7.50
Howard E. Ricker	3 00
Harry L. Roberts	10 16
James W. Roberts	5.00
Edgar L. Smith	12.75
Charles S. Tibbetts	3 50
Harry C. Shepard	5 00
Edmond S. Roberts	5 00
Gilbert B. Thompson	10.00
Elwood Haines	4 06
Guy E. Bagley	16 00
Andrew J. Hanscom	43 00
Jesse MacDonald	21.00
Arthur E. MacDonald	2.50
Jason Carll	10.30
Alfred Simoneault	8.91
Henry Abbott	8.44
Harry Hoyle	8 44
Arthur W. Brackett	8.44
Fred Parker	10 94
Dana Jordan	2.50

Octaves Day		.50
H. Leland Swett		28.00
Everett W. Smith, Jr.		5.00
George Ramsdell, Jr.		.94
Alton Abbott		3 44
Lewis W. Thompson		2.50
Ralph C. Burbank		2.50
Ralph Owen		11.00
Harry Cummings		2.00
Expended		$ 679.31
Appropriation	$ 575.00	
Rec'd from Maine Farmers Exchange	75 00	650.00
Overdraft		$ 29.31

MAINE FARMERS EXCHANGE ROAD

Frank H. Abbott	$ 14.50
Frank H. Hamilton	13 91
Fred Hill	20.00
Lloyd Thyng	1.25
James Roberts	2.50
Guy Bagley	16.00
Clifford E. Day	3.75
Donald Ricker	7.50
Allan C. Frizzle	7.50
Frank Woodman	7.50
Arthur L. MacDonald	2.50

Ralph Owen	32.00
Jason Carll	11.90
George P. Holmes	3.50
Lucien Carll	4.00
Henry Abbott	1.25
Ralph C. Burbank	1.25
William Frazier	6.25
Frank Abbott	4.69
Ronald A. Frizzle	3.91
Alfred Rounds	3.91
Benjamin Hamilton, Jr.	12.50
Arthur C. Frizzle	3.91
Expended	$ 185.98

This amt. included in above amt. of $679.31

SNOW REMOVAL

E. S. Carll	$ 7.30
M. B. Knights	8.22
Williams Brothers Company	142.93
Portland Tractor Co.	3.64
Frank Abbott	60.38
Henry Abbott	20.05
Guy E. Bagley	200.65
Peter C. Belval	34.97
Joseph Brady	4.20
Frank E. Carll	6.30
Austin B. Carpenter	44.67

Richard B. Carpenter	23.62
Wallace Carpenter	9.37
George Chadbourne	1.40
Orin L. Chapman	23.80
Harry Cummings	33.80
Albert T. Durgin	21.00
Stanley W. Durgin	1.40
Wilbur L. Durgin	14.67
F. Robert Fay	401.04
Lester Fields	7.53
Eugene Fisher	7.53
Allan C. Frizzle	8.05
Earl F. Giles	5 95
Herbert A. Grant	1.25
Emery W. Gray	9 98
Wilton Green	23.10
Frank H. Hamilton	21.57
Andrew J. Hanscom	20.57
Fred R. Hill	105.66
Forrest Lasky	21.38
Paul Meserve	28.65
Samuel Monroe	3.50
Linwood Poole	7.87
Vernon Ramsdell	36.03
Raymond Rickard	5.42
Charles T. Ricker	32.05
Earl Ripley	2.50

Frank Ripley	2 50
Edmond S. Roberts	7.36
Frank Roberts	1.25
James W. Roberts	5 63
Harry C. Shepard	12.78
Everett W. Smith, Jr.	5 60
C. Laurence Swett	42.20
H. Leland Swett	33.19
Maurice R. Swett	16 28
Lloyd Thing	17.00
Delphis Turgeon	2 50
Frank Walker	156 02
Frank Waterhouse	3 85
Charles H. Woodward	1.10
Ep's Garage	15 48
Ronald A. Frizzle	5.00
Arthur C. Frizzle	5 00
Jesse MacDonald	7 00
Ricker Motor Sales	38 04
Seth Chase	7.00
Walter A. Durgin	3.90
Charles H. Bradeen	16.10
Raymond C. Jellerson	3.98
Charles S. Tibbetts	248 50
Edward Waterhouse	1 05
Lucien P. Roberts	.70
Fred Rickard	4 90
James Sullivan	10 32

Maurice E. Wakefield	11.00
Lester Thompson	2.80
Lea Day	1.50
Chester H. Rounds	29.97
Ralph Owen	57.00
Charles Foster	1.40
Lucene Owen	7.17
Arthur E. MacDonald	5.07
Octaves Day	3.32
Richard Foster	3.59
Kenneth Burbank	2.27
Ralph C. Burbank	5.42
Erlon Roberts	25.26
Harry Hoyle	4.20
Frank Woodman	3 50
Ralph Canning	3.15
Robert Ramsdell	5.95
Donald Poole	8.57
Cecil Swett, Jr.	2.45
Glinton H. Wakefield	5.62
Edward Wentworth	.70
Theodore T. Saywards	.59
W. H. Shurtleff Co.	75.00
Sam Bergslein	.70
C. Randolph Ricker	33.42
Scott Used Parts Co.	10.00
Warren A. Follette	5.61
L. C. Andrews	2.90

Harlan Clough		3.50
Arthur C. Day		1.22
Bernard Whitehouse		2.80
Ernest A. Pierce		1.40
Oscar Woodward		1.90
Donald Ricker		4.90
Raymond B. Shepard		7.52
Fred Parker		5.42
James E. Earl		5 62
George Monroe		1 92
E. A. Clark		7.79
Lena Braburn		2.50
W. Leslie Goodwin		1 82
Malcolm Smith		4 90
Clifford E. Day		2.45
Alfred Rounds		1.40
Sumner Brackett		1.40
Chester A. Ham		4 00
Phillip Burbank		1.75
Expended		$2,468.14
Appropriation	$1,000.00	
Rec'd from State	261.20	1,261.20
Overdraft		$1,206.94

THIRD CLASS ROAD

New England Metal Culvert Co.	111.18
Dennis Johnson Lumber Co.	65 00

Elwin S. Carll	9.15
Cumberland Sales Co.	137.50
Henry Abbott	19.80
Guy E. Bagley	60.00
John Belval	7.40
Peter C. Belval	277.02
Irving W. Benton	16.80
Herbert A. Bradeen	29.40
Joseph Brady	30.80
Lee Brady	74.90
Otto Brandt	54.34
George Chadbourne	21.52
Preston Chadbourne	5.60
Seth Chase	61 60
Arthur C. Day	24 00
Leon Demers	14 00
James E. Earl	51.00
Herbert Emery	16.80
Waldow Emery	16.80
F. Robert Fay	61.40
Arthur C. Frizzle	16.80
Emery W. Gray	16.80
Chester A. Ham	25.20
Ernest Ham	32.20
Andrew J. Hanscom	63.20
Albion Hanson	18.20
Frank H. Hamilton	16.80
Charles L. Lindsay	32.20

Fred B. Nelson	22.40
Earl A. Nelson	18 20
Martin McMillan	159 00
Linwood Poole	21.00
George Ramsdell	14.00
Vernon Ramsdell	29.40
Earl Ripley	39.72
Frank Ripley	39.72
Edmond S. Roberts	18.20
Lucien P. Roberts	9 00
Theodore T. Saywards	27 32
C. Laurence Swett	75.00
H. Leland Swett	63.00
Maurice R. Swett	36 40
Fred A. Taylor	18 20
Lester Thompson	26 60
Maurice E. Wakefield	51.00
B. H. Walker	2 80
Frank Walker	207.65
Edward Waterhouse	25.40
Frank Waterhouse	22 92
Donald Poole	1.40
Ralph Owen	58 50
Ernest A. Pierce	7.00
George Ramsdell, Jr.	8.40
Fred Rickard	19 60
Norman P. Taylor	18.82
Paul Trembley	17.32

Willard Walker	20.12
Fred Parker	16.80
State Treasurer	596.25
Melville B. Knight	5 50
Samuel Monroe	8.60
James Sullivan	5 60
Elmer Whitten	5.60
Charles H. Bradeen	25.20
Frank H. Abbott	45.00
William Booker	5.60
Lucien Carll	43.29
Austin B. Carpenter	64 68
Allan C. Frizzle	16 80
Lester Fields	8.40
Earl F. Giles	19.60
Edward A. Goodwin	26 60
William H. Hefferman	14.52
Fred R. Hill	60.00
Forest Ham	8.00
Benjamin Hamilton, Jr.	54.00
Jesse MacDonald	61.25
Merle Ramsdell	19.60
James W. Roberts	16.80
Leon Thompson	16.80
W. Leslie Goodwin	79.50
Warren A. Follette	3.85
Donald Ford	8.40
Fred A. Goodwin	14.00

Willis Lord		9.80
Alfred Simoneault		2.80
Guy Nicklin		2.80
Raymond Rickard		8.40
Expended		$3,739.54
Rec'd. from State	$3,540.86	
Due from 3rd. Class Maintenance Fund	198.68	3,739 54

BEN HAMILTON ROAD

Frank H. Abbott	6 00
George Ramsdell	5.00
Harry Hoyle	5 00
Arthur Frizzle	5.00
Ronald A. Frizzle	5 00
Gilbert B. Thompson	5.00
Benjamin Hamilton	16 00
Jason Carll	5.40
Total	$ 52.40
Appropriation	50.00
Overdraft	$ 2.40

MAINTENANCE OF UNIMPROVED ROADS

GRAY MEETINGHOUSE - HOLLIS LINE

John Belval	$ 6 00
Bert Bradeen	8.40

William Brown	8.40
Austin B. Carpenter	6.00
Alonzo Dalrimple	2 80
James C. Daney	2.80
Edward Emery	8.40
Waldow Emery	2.80
John E. Hanscom	8.40
John P. Knights	16.00
Willis Lord	11.00
Ralph Owen	18.00
Dennis Johnson Lumber Co.	6.00
L. L. Bradbury Est.	1.50
Nathan Hanscom	1.30
Expended	$ 108.00

DEERING'S RIDGE

Seth Chase	18.20
Ed. Cotton	41.45
F. Robert Fay	40 50
Earl F. Giles	5.60
Edward A. Goodwin	9.80
C. Laurence Swett	44 70
Maurice R. Swett	23.80
Arthur Waterhouse	5.60
Frank Waterhouse	5.60
William B. Deering Lumber Co.	4 35
Mrs. Ida B. Swett	6.20
Expended	$ 205.80

ROBERTS RIDGE

Otto Brandt	10.63
George Chadbourne	8.60
James E. Earl	12.00
Herbert D. Fay	2.20
Warren A. Follette	1.50
Fred A. Goodwin	5.60
Frank H. Hamilton	24.25
Fred B. Nelson	4.20
Guy Nicklin	8.40
Ralph Owen	17.57
Linwood Poole	1.69
Fred Rickard	8.58
Raymond Rickard	8.58
Earl Ripley	5 60
Frank Ripley	5.60
Theodore T. Saywards	10 69
James Sullivan	4.20
C. Laurence Swett	18.00
H. Leland Swett	17.57
Maurice R. Swett	7.18
Maurice E. Wakefield	9.38
Owen W. Wakefield	12.30
Arthur Waterhouse	4 38
Expended	$ 208.70

MIDDLE ROAD

Frank H. Abbott	18.00

Henry Abbott	11.60
Guy E. Bagley	18.00
Sumner Brackett	2.80
Lucien Carll	2.80
Orin L. Chapman	2.80
James C. Daney	5.60
Elwin L. Fields	2.80
Lester Fields	5.60
William Frazier	5.60
Arthur C. Frizzle	7.60
Benjamin Hamilton, Jr.	18.00
Frank Hamilton	24.00
Andrew J. Hanscom	17.60
Fred R. Hill	15.00
Frank Hobbs	5.60
Robert Ramsdell	2.80
Vernon Ramsdell	5.60
Everett W. Smith, Jr.	2.80
Henry H. Smith	2.80
Bert Whitehouse	2.80
George Whitehouse	2.80
Frank Woodman	2.80
Albion Hanson	3.20
Fred Hoyle	2.80
Horace P. McLaughlin	6.60
Jesse MacDonald	2.25
Erlon Roberts	2.80
Jason S. Carll	3.90

Richard B. Carpenter	.40
Bernard Whitehouse	3.00
Expened	$ 210.75

ROSS CORNER - N. WATERBORO

Austin Carpenter	$ 36.00
Clyde Clough	14.00
James Daney	15 00
Samuel Drowns	2 80
J. Burton Emery	11.20
Robert Fay	9.00
Chester Ham	11 20
John Knights	20.00
Lawrence Swett	9 00
Richard Carpenter	8.46
William Brown	2 80
James E. Earl	9.00
Annie Smith	2.27
H. Leland Swett	9.00
Dennis Johnson Lumber Co.	40 62
Expended	$ 200.35

BEN HAMILTON ROAD

Frank H. Abbott	14.63
Henry Abbott	5.95
Roland Benton	5.60
Paul Bourrie	2 80
Marshall A. Day	3.15
Octaves Day	3.15

Elwood Haines	5.60
Benjamin Hamilton, Jr.	12.38
Andrew J. Hanscom	8.40
Fred R. Hill	6.00
Bertram B. MacDonald	24.00
Jesse MacDonald	29.28
George M. Moulton	2.80
Ralph Owen	1.13
Merle Ramsdell	2.80
Robert Ramsdell	5.60
Vernon Ramsdell	8.75
Donald Ricker	5.60
Harry L. Roberts	16.80
James W. Roberts	11.20
Everett W. Smith	5.60
Bernard Whitehouse	3.00
Bert Whitehouse	2.80
Carll Brothers	15 40
Expended	$ 202.42
Gray Meetinghouse Road	108.00
Deering Ridge Road	205.80
Roberts Ridge Road	208.70
Middle Road	210.75
Ross Corner - N. Waterboro	200.35
Ben Hamilton Road	202.42
Total Expended	$1,136.02
Rec'd from State	1,136.60
Balance	$ 0.58

STATE AID ROAD

Henry Abbott	35.68
Samuel B. Abbott	24 00
Paul Bourrie	16.80
Arthur W. Brackett	25.40
C. Wilfred Brackett	15.40
Otto Brandt	40.80
Orin L. Chapman	5.60
Albert E. Downs	22.40
James E. Earl	67.50
F. Robert Fay	73.50
William Frazier	19.60
Edward A. Goodwin	15.40
Joseph Goodwin	15 40
Elwood Haines	15.40
Benjamin Hamilton, Jr.	63.00
Frank H. Hamilton	145.25
Wilfred Hamilton	15.40
Harry Hammond	16.80
Andrew J. Hanscom	67.60
Albion Hanson	19.60
Fred R. Hill	54.00
Percy M. Hill	16.80
Harry Hoyle	16.80
Jesse MacDonald	69.83
George M. Moulton	15.40
Lucene Owen	24.00
Ralph Owen	48.00

Ralph Palmer	16.80
Fred Parker	22.40
Vernon Ramsdell	32.88
Fred Rickard	16.80
Raymond Rickard	15.40
Donald Ricker	16.80
Howard E. Ricker	147.88
James W. Roberts	53.90
Lucien P. Roberts	38.65
Everett W. Smith	16.80
Henry H. Smith	19.60
Staples and Beal	55.35
George S. Stetson	18.20
Roy C. Stetson	14.00
James Sullivan	15.40
H. Leland Swett	75.38
Philip Tarbox	10.50
Lloyd Thing	15.40
Leon Thompson	15.40
Lester Thompson	31.30
Frank Waterhouse	19.60
Bernard Whitehouse	22.80
George Whitehouse	15.40
State Treasurer	822.50
Frank H. Abbott	87.75
Guy E. Bagley	49.50
Phillip Burbank	9.50
Ralph C. Burbank	16.10

Austin B. Carpenter	60.75
George Chadbourne	16.80
Marshall A. Day	16.80
Herbert Emery	14.00
Arthur C. Frizzle	18.90
Earl F. Giles	10 50
Fred A. Goodwin	16.80
Chester A. Ham	13 30
Earl Ham	14.00
Ernest Ham	13.30
James Hamilton	16.80
Donald Johnson	13.30
Dana Jordan	10 50
Sumner Brackett	14 88
Frank Hobbs	14.18
Merle Ramsdell	14.88
Bert Whitehouse, Jr.	14.88
Charles L. Lindsay	7.70
Arthur E. MacDonald	10.50
Horace P. McLaughlin	16.80
Ernest A. Pierce	16.10
Rojer Ramsdell	16.80
Earl Ripley	16.10
Frank Ripley	16.10
Erlon Roberts	16.80
Chester H. Rounds	16.10
Theodore T. Saywards	24.00
Raymond B. Shepard	11.20

Alfred Simoneault	30.10
Cecil Swett, Jr.	16.80
C. Laurence Swett	65.25
Maurice R. Swett	13.30
Alton B. Swinerton	5.80
Grover Thyng	14.00
Gilbert B. Thompson	16.80
Maurice E. Wakefield	48.00
Frank Woodman	14.70
Joseph Brady	14.00
Seth Chase	12.60
James C. Daney	2.80
Charles Demers	13.30
Elwin L. Fields	8.40
Ronald A. Frizzle	9.80
T. C. Grant, No. Berwick	6.50
Emery W. Gray	7.00
Forrest Lasky	8.93
Samuel Monroe	5.60
Guy Nicklin	18.90
Lee Brady	14.00
George Ramsdell	12.60
Alfred Rounds	11.20
Warren A. Follette	1.00
Jason S. Carll	41.60
Farnsworth Jellerson	65.70
Beatrice Taber	13.40
Guy Thing	6.00

New England Metal Culvert Co.		42.89
Elwin S. Carll		6.67
King and Dexter		10.86
John A. Siegars		.65
Expended		$3,679.27
Rec'd from State	$2,818.33	
Appropriation	799.50	
Total		$3,617.83
Overdraft		$61.44

MAINTENANCE THIRD CLASS ROADS

Charles H. Bradeen	8.40
James E. Earl	13.50
Fred A. Goodwin	6.40
Samuel Monroe	13.10
Guy Nicklin	14.00
Raymond Rickard	21.00
Alfred Simoneault	2.80
C. Laurence Swett	36.00
Maurice E. Wakefield	9.00
Frank Walker	52.00
Harry Wadleigh	2.10
Peter C. Belval	4.50
Seth Chase	7.00
F. Robert Fay	9.00
Maynard Nason	2.80
Fred B. Nelson	2.80

Maurice R. Swett		1.40
Edward Waterhouse		1.40
Albert T. Durgin		3.20
State Treasurer		709.00
Expended		919.40
Appropriation	$1,279.00	
1937 Unexpended Balance	367.68	1,646.68
Balance		$ 727.28

---

50 - 50

Frank H. Abbott		37 68
Arthur C. Day		2 80
Fred Parker		8.40
Edmond S. Roberts		2.80
Chester H. Rounds		8.40
Harry C. Shepard		2 80
Andrew J. Hanscom		9.00
Guy E. Bagley		9.00
Jason S. Carll		2.80
Allan C. Frizzle		2.80
Everett W. Smith		2.80
James W. Roberts		2.80
Waterboro Box Co.		7.72
Expended		$ 99 79
Appropriation	$ 50.00	
Rec,d from State	49.90	99.90
Balance		$ .11

INEZ THYNG ROAD

John P. Knights	9.00
William Brown	6.25
Leo Thyng	8.75
Earl Ham	5.00
J. Burton Emery	6.25
Edward Drowns	5.00
Wilfred Turgeon	3.75
Walter L. Ridlon	6.25
Expended	$ 50.25
Appropriation	50.00
Overdraft	$ 0.25

JOHNSON PARK

John P. Knights	6.00
Everett A. Woodsome	5.00
Walter Ridlon	5.00
Fred Day	5.00
Alonzo Dalrimple	5.00
William Brown	2.50
Otto Brandt	16.00
Frank E. Carll	3.00
Expended	$ 47.50
Appropriation	50.00
Balance	$ 2.50

LINDSAY ROAD

Frank H. Abbott	81 00
Paul Bourrie	14.00
William Frazier	14.00
Ronald A. Frizzle	14.00
Earl F. Giles	33.60
Elwood Haines	8 40
Chester A. Ham	33.60
Ernest Ham	25.20
Benjamin Hamilton, Jr.	54.00
Harry Hoyle	16.80
Arthur E. MacDonald	15.70
Jesse MacDonald	107.19
Salvius Moses	16.80
Salvius Moses, Jr.	14.00
Ralph Owen	63.00
Fred Parker	22.40
Donald Ricker	14.00
Harry L. Roberts	114.50
James W. Roberts	72.80
Alfred Simoneault	30 80
Gilbert B. Thompson	28.00
Bancroft and Martin, So. Portland	36 75
Warren A. Follette	1.75
Fred R. Hill	54.00
Bertram B. MacDonald	2.80

Erlon Roberts	11.20
Horace P. McLaughlin	43.80
Carll Brothers	6.00
Elwin S. Carll	2.04
Andrew J. Hanscom	6.00
Bernard Whitehouse	3.00
Arthur C. Frizzle	19.60
Herbert A. Grant	3.50
Charles L. Lindsay	12.25
Total	$ 996.48
Rec'd from State	996.48

HERBERT MAY ROAD

Frank H. Abbott	$ 9.19
Henry Abbott	7.66
Lloyd Thing	7.66
Ralph C. Burbank	7.66
George Ramsdell	3.91
Clifford E. Day	3.75
Fred R. Hill	24.50
Lucien Carll	24.50
Jason S. Carll	9.10
Expended	$ 97.93
Appropriation	100.00
Balance	$ 2.07

CUTTING BUSHES

ON IMPROVED ROADS

F. Robert Fay	$ 375.00
Appropriation	400.00
Balance	$ 25.00

ON UNIMPROVED ROADS

SOUTHERN

Frank Abbott	$ 13.88
Merle Ramsdell	15.00
Leon Thompson	12 50
Alton Abbott	6 10
James C. Daney	2.50
Expended	$ 49.98
Appropriation	50.00
Balance	$ 0.02

NORTHERN

John P. Knights	10.50
William Brown	1.88
John E. Hanscom	3.75
Herbert A. Bradeen	3.75
Willis Lord	7.50
Grover Thyng	5.00
Earl Ham	5.00
J. Burton Emery	2.50
Ralph H. Stewart	7.50

Alonzo Dalrimple	2.50
Expended	$ 49.88
Appropriation	50.00
Balance	$ 0.12

EASTERN

Seth Chase	9.80
Maurice R. Swett	5.60
Frank Waterhouse	9 80
Ernest Ham	5:60
Willard Walker	5 60
Forest Ham	4 00
Edwin D. Cotton	2.25
Earl Giles	5.50
Expended	$ 48.15
Appropriation	50.00
Balance	$ 1.85

PEARL STREET—SPECIAL

Expended	$ 98.89
Appropriation	100.00
Balance	$ 1.11

Note: By error this account is included in the Highway and Bridges - Southern Department. The Highway and Bridges - Southern Department should show $ 98.89 less expended.

STATE PATROL ACCOUNT

Appropriation	$ 950 00
State Treasurer	903.00
Balance	$ 47.00

PUBLIC HEALTH NURSE

York County Public Health Service	
Alice E. Granville, Chairman	$ 25.00
Appropriation	25.00

BOND REDUCTION

The Federal Trust Co.	$ 2,000 00
Appropriation	2,000.00

STATE TAX

State Treasurer	$4,630.79
Appropriation	4,630.79

COUNTY TAX

County Treasurer	$1,240.55
Appropriation	1,240.55

DISTRICT SUPERINTENDENT

Maynard E. Wright	$ 300.00
Appropriation	300.00

MEMORIAL DAY—SPECIAL

Waterboro Grange	2.50
Pine Grove Cemetery Asso'	22.50
Expended	25.00
Appropriation	25 00

ORRIN BOOTHBY ACCOUNT

Phillip Burbank	11.00
Lester D. Clark, Optometrist	6.00
Elwin S. Carll	250.39
Harry L. Smith	2.25
George N. Brock	36 30
Jesse MacDonald	1 50
Hattie Beedy	72 00
Henrietta D. Goodall Hospital, Inc.	33.00
Harold Thornton	3.50
Dr. H. D. Ross, Sanford	35 00
Dr. Donald A. Hurd	52.00
Howard E. Ricker	3.00
Clifford Hoffman	9.25
Bertram B. MacDonald	15.00
Josephine McGraw	36.00
Ralph Canning	8.00
Alice C. Smith	20 00
Mrs. Valborg M. McDonald	50.00
L. D. Ridley	20.25
Guy E. Bagley	3.00
Buxton Milling Co.	16.04
John W. Raymond	104.00
Ep's Garage	2.75
Waterboro Water Ass'n	4.80
Fred Parker	4 00

Ralph Owen	1.50
Expended	$ 800.53
Appropriation	350.00
Overdraft	$450.53

STATEMENT

It will be noted that the Third Class Road account shows an overdraft of $1,206.94 and the Third Class Maintenance account shows a balance of $ 727 28. The reason for this apparent overdraft on the construction fund and balance on the maintenance fund is because part of the Third Class Maintenance fund was used for construction.

AUDITOR'S REPORT

February 24, 1939

To the Inhabitants of the Town of Waterboro:

Your Board of Selectmen has requested this department to make an audit of the accounts of your town officers for the municipal year 1938.

It is, of course a physical impossibility for us to audit all municipalities before town meeting.

However, we are attempting to make plans whereby more audits can be made during the months of February and March each year, starting with the year 1940.

We will start the audit in your town as soon as possible after April 1st. and trust that this action will be satisfactory.

Very truly yours,

STATE DEPARTMENT OF AUDIT.
(Signed) Harold E. Crawford, Chief Auditor.

BROWN TAIL MOTHS

Appropriation	$ 5.00
No Expenditure	
Balance	$ 5.00

STREET LIGHTS

Cumberland County Power & Light	$ 531.30
Central Maine Power Co.	36.00
Expended	$ 567.30
Appropriation	800.00
Balance	$ 232.70

INTEREST ON BONDS

Smith, White and Stanley	$ 506.25
The Federal Trust Co.	506.25
Expended	$1,012.50
Appropriation	1,012.50

INTEREST AND DISCOUNT ON TAX ANTICIPATION NOTES

Springvale National Bank	$ 218.38
Appropriation	150.00
Overdraft	$ 68.38

FIRE DEPARTMENT

Waterboro Fire Department	$ 400.00
Appropriation	400.00

SUPPORT OF POOR

Mrs. David Henderson	
Board of Herman Tucker	$ 250.76
Almon Littlefield	13.71
Forrest Abbott	
Sawing wood for Mrs. Wallingford	1.50
Eva Shepard	
Board of Ellsworth Libby	291.00
Mrs. Inez Thyng	
Board of Mary Thompson	204.00
Melville B. Knight	
Supplies for Herman Tucker	15.72
Maud Wallingford	2.42
Wilbur L. Durgin	128.00
Albert Cressey	8.00
Morin Drug Co.	
Medicine for Herman Tucker	.40
Dr. E. C. Lord, Optician	
Medical service for Herman Tucker	2.00
Dr. Dana A. Rowe	
Medical service for poor	32.00
Howard E. Ricker	
Supplies for Maud Wallingford	7.25
Grover Thyng	
Board of John Bowden	84.57
Lodging and feeding Tramps	17.50
Board of Al. Littlefield and wife	53.14

Ernest G. Knights		
Wood for Wallingford		4.25
Charlie Hunnewell		
Lodging and feeding Tramps		1.25
Samuel Drowns		
Rent for Ira Drowns		48.00
Langley's General Store		
Supplies for	Lucien P. Roberts	78.17
	Maud Wallingford	3 99
	Harry C. Shepard	36.00
Elwin S. Carll		
Supplies for	Maud Wallingford	152.94
	Ellsworth Libby	7.66
	John Demers	354 91
	Herman Tucker	8.58
	Almon Littlefield	45.04
	Norman Willey	4.12
	Annie Roberts	112.00
Minnie Hunnewell		
Board of	Herbert A. Grant	226.00
Buxton & Hollis Hospital		
Medical aid and Board for Herbert Grant		79.25
W. Leslie Goodwin		
Supplies for	John Bowden	108.06
	Ira Drowns	97.02
	Grace Ham	10.04
	William Herbert Stewart	45.28
	Ralph H. Stewart	72.18

Harold Thornton		
Services		.35
Dr. Donald A. Hurd		
Medical services for Poor		29.00
State Treasurer		
Board and care of McKenney & Pressy children		364.98
The Town of Sanford		
Supplies for Morris Libby		3.00
The Town of Skowhegan		
Hospital & Medical Supplies for Gurdon Boothby		55.00
Pelletier Bros.		
Supplies for	A. L. Littlefield and wife	3.18
Andrew J. Hanscom		
Moving	Maud Wallingford	2.50
Theodore T. Saywards		
Supplies for	Maud Wallinford	83.26
	Herman Tucker	.25
	Wilbur L. Durgin	12.24
Richard B. Carpenter		
Supplies for	Lucene Roberts	28.00
	Herbert Stewart	30.00
Wood for	Maud Wallingford	7.50
Mrs. Gertrude Deering		
Supplies for	Maud Wallingford	8.74
William B. Deering Lumber Co.		
Wood for	Maud Wallingford	54.21
Carll Brothers		
Supplies for	Annie Roberts	24.00

Dr. L. W. Carpenter	
Medical services for E. Libby	53.00
Maine Eye & Ear Infirmary	
Board and Medical Service for Herman Tucker	41.07
E. A. Clark	
Supplies for Herman Tucker	1.25
Geo. C. Frye Co.	
Glass eye for Herman Tucker	2.50
Lawrence E. Deering	
Transportation and fees for Clinic	6.10
Mary Varney	
Rent of land to N. Willey	24.00
J. W. Booker	
Sawing wood for Maud Wallingford	2.05
Erving Stuart	
Board & care Cynthia O. Arnold	37.38
John Raymond	
Funeral Expenses for Cynthia Arnold	127.00
Dr. S. B. Marshall	
Medical Services for Cynthia Arnold	15.00
Maine General Hospital	
Board and Medical care for John Stone	76.00
Expended	$4,224.66

CREDITS

Appropriation		$2,500.00
Received from:		
Town of Windham (Bracketts)	119.00	
Fred Foss	25.00	
Lewis Roberts	7.00	

Mary Thompson	1,000.00	
Charles W. Johnson	17.98	
Elmer I. Day	5.00	
Town of Buxton (Cressey Account	8.00	
Total Credits	$3,681.98	
Due from State	433.84	$4,115.82
Overdraft		$ 108.84

SOLDIERS' RELIEF

Elwin S. Carll	
Supplies for Earl Nelson	$ 20.00
Richard B. Carpenter	
Supplies for Earl Nelson	479.89
Dr. Dana A. Rowe	
Medical Services for Earl Nelson	26.50
Total	$5 26.39
Received from State	$ 272 05
The remainder disbursed on this account, namely is due from the State.	$ 254.34

REPORT OF WATERBORO FIRE DEPARTMENT

During the past year the fire department has bought a V-8 Ford truck equipped with a pumper of 125-gallon capacity and a 250-gallon Booster tank. The tank is of the greatest value to the protection of farm property because of the lack of water on farms. We also carry 170 gallons of water and chemical on the truck with three new lengths of suction hose to draft water from a pond or lake, when possible. We now have eight fire tanks for fighting forest fires. At present, our main trouble is to finish the balance on our equipment and get more hose and a heated place in which to keep the truck in the winter months.

If the voters will notice, there hasn't been any money expended for fighting forest fires, which in the past, has cost the town two or three hundred dollars. This was made possible by the members of the fire department and the citizens of the town, for whose volunteered services I wish to thank.

Receipts

Appropriation from town,	$400 00
Amount in treasury,	88 85
Proceeds from Carnival and donation,	67 51
Supper,	20 85
	$577 21

Expenditures

Truck,	$225 00
Down payment on pumper,	225 00
Electrical supplies,	13 85
Siren,	27 50
Suction hose,	58 11
Use of chapel,	2 00
Incidentals for year,	25 14
	$576 60
Donation for hose fund, not expended,	$44 80

Respectfully submitted,

C. RANDOLPH RICKER,
Chief.

INCIDENTAL DEPT.

Salaries of Town Officers

Howard E. Ricker, services as selectman,	$165 00
Lawrence E. Deering, services as selectman,	165 00
Charles W. Johnson, services as selectman,	165 00
Edith C. Abbott, school committee,	30 00
Fred H. Goul, school committee,	7 50
Florence E. Carll, school committee,	30 00
Raymond H. Bradeen, school committee,	15 00
Ernest G. Knights, services as treasurer and tax collector,	300 00
John W. Raymond, services as town clerk,	15 00
	$892 50

Incidentals

Everett Scribner, printing and supplies,	$153 25
Loring, Short & Harmon, office supplies and equipment,	72 00
Earl Giles, election services,	6 00
Saco River Tel. and Tel. Co.,	10 80
A. R. Colbath, office supplies and equipment,	35 00
Fred M. Flood, building and repairs,	3 50
Charles W. Johnson, express and distribution of surplus commodities,	174 20
Mark's Printing House, office supplies, etc.,	51 40
Ethelind Roberts, election services,	9 00
J. Millard Hughey, election services,	3 00
Cumberland County Power and Light Co., lights,	16 00
Arthur Brackett, election services,	4 00

David Brackett, election services,	5 00
Talbot, Brooks & Ayer, lock for Town House,	6 77
Jessie McDonald, election services,	9 00
S. L. Jones Agency, insurance,	10 18
Remington Rand, Inc., office supplies,	2 25
Mary E. Taylor, election services,	3 00
Maynard Nason, repairs,	1 00
Travelers Insurance Co., insurance,	5 00
R. H. Bradeen, telephone,	1 00
Forrest Abbott, election services,	3 00
Cumberland Sales Co., miscellaneous expenses,	9 00
John P. Knights, transportation,	2 08
Waterboro Box Co., miscellaneous expenses,	12 67
Albert Downs, miscellaneous expenses,	5 00
John G. Smith, miscellaneous expenses,	17 10
Lucretia F. Shute, miscellaneous expenses,	17 50
State Treasurer, Department of Audit, installation of accounting system,	140 75
Lawrence E. Deering, stationery and supplies,	4 94
E. S. Carll, fire department,	5 80
Mary Garrigan, election services,	6 00
E. Corey & Co., miscellaneous expenses,	5 10
Fred H. Goul, constable services,	6 00
Norman Taylor, election services,	6 00
Charles T. Ricker, fire department,	8 81
Willard & Willard, Sanford, miscellaneous expenses,	50 00
Goodson Bros., Bar Mills, miscellaneous expenses,	12 80
Leo Brady, election services,	3 00

Dennis Johnson Lbr. Co., right of way for 3rd class road,	75 00
John W. Raymond,	20 75
Ernest G. Knights, stationery and supplies,	25 00
D. S. Elliott, fire department,	17 27
Thompson Pharmacy, vaccination and supplies,	6 75
Dr. L. W. Carpenter, vaccination and supplies,	20 00
H. P. McLaughlin, vaccination and supplies,	8 50
Elmer I. Day, auto,	5 60
E. A. Scribner, truant officer,	27 00
E. A. Scribner, election services,	6 00
Carrie Libby, fire department,	3 23
Arthur Beal, Newfield, transportation,	3 00
H. P. McLaughlin, tax collector's services,	12 50
Mame O. Ricker, copying,	20 00
Forest Laskey, posting warrants,	4 00
Forest Laskey, collecting dog taxes,	26 00
Ep's Garage, fire department,	7 92
Ricker Motor Sales, fire department,	2 25
H. P. McLaughlin, auditing and posting books,	50 00
Robert Fay, hurricane work,	8 00
Frank Abbott, hurricane work,	8 00
Linwood Poole, hurricane work,	2 50
C. Randolph Ricker, election services,	3 00
Federal Trust Co., Waterville, miscellaneous expenses,	10 00
Wm. H. Heffernan, election services,	3 00
J. Millard Hughey, miscellaneous expenses,	37 50

Forest Laskey, election services,	11 00
Forest Laskey, miscellaneous expenses,	2 00
Howard E. Ricker, miscellaneous expenses,	13 00
Ivory H. Smith, election services,	2 00
Warren A. Follette, hurricane work,	1 10
Cumberland County Power and Light Co.,	300 00
Expended,	$2,531 27
Appropriation,	$2,100 00
Received from:	
J. J. Hills, Heirs,	15
Ossipee Lake Association,	150 00
E. A. Good,	2 50
H. Thornton,	10 00
E. I. Day,	108 00
State of Maine,	94 98
Total credits,	$2,465 63
Overdraft,	$65 64

Respectfully submitted,

Lawrence E. Deering

Howard E. Ricker

Charles W. Johnson

Selectmen

IN MEMORIAM

Harry B Swett
Selectman of Waterboro
1920 1926

IN MEMORIAM

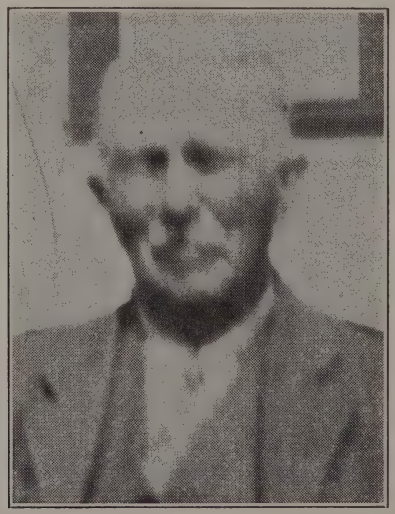

Farnsworth Durgin
Selectman of Waterboro
1920 1926

TREASURER'S REPORT

Ernest G. Knights, Treasurer

	Cash to balance, see 1937 report,	$2,902 88
1938		
	Received:	
Feb. 19	Fred A. Hobbs, Attorney, John H. Woodward '32, '33, '34, '35, '36 delinquent taxes in full,	252 95
	Silver, Burdett Co., refund,	18 21
	L. A. Roberts, wood from poor department,	7 00
24	Howard Beal, balance 1937 tax,	10 00
	Edward A. Wentworth, balance 1937 tax,	8 43
Mar. 1	Fred Foss for part of town farm pasture,	25 00
	Henry Boothby, 1937 taxes less poll tax paid in Mattawamkeag,	21 60
	State of Maine, State pauper account,	55 25
	State of Maine, State pauper account,	66 57
8	E. A. Clark, town hall rent,	2 50
19	Harry L. Smith, 1937 poll tax,	3 00
26	W. C. Lewis, Ella Stevens, 1937 tax,	58 05
29	Carroll Grover, 1937 poll tax,	3 00
	E. A. Scribner, F. H. Scribner heirs, 1937 tax in part,	35 50
Apr. 5	Amos Slaney, 1937 tax in part,	8 00
7	Martha Earl, balance 1937 tax,	13 85

		F. D. Fenderson, Adm., Wm. Day 1937 tax,	27 00
	13	A. C. Warren, 1937 poll tax,	3 00
	14	Irving Benton, Jr., 1937 poll tax,	3 00
		Eugene Lortie, 1937 tax,	25 65
		Town of Windham, Brackett account,	119 00
	21	Herbert May, 1937 poll tax,	3 00
	30	Annabel Atkinson, 1937 tax,	18 36
May	2	Norman Wallingford, account delinquent taxes,	2 00
	4	Delphis Turgeon, account 1937 tax,	13 25
		Wm. H. Rowe, Jr., account 1937 tax,	88 02
	8	Ethel Warren, account of 1937 tax,	10 55
		Ethel Warren, account A. C. Warren, 1937 tax,	5 00
	10	Harold Carnes, 1936 tax in part,	29 95
	15	Starrett O. Pierce, 1937 tax balance,	8 49
	18	Lucene Roberts, 1937 tax in full,	3 27
		William Brown, 1937 poll tax,	3 00
June	1	Perley Chase, 1937 poll tax,	3 00
		Wm. DeRoche, on account of delinquent taxes,	4 00
		Raymond Shepard, 1937 tax,	3 27
	8	William DeRoche, account of delinquent taxes,	2 00
	9	Ernest Stowers, 1937 tax,	86 40
	11	Octavus I. Day, 1936 poll tax,	3 00
	18	Arthur Frizzle, account Springfield Land	

		Bank, 1937 tax,	85 33
		Ronald Frizzle, 1937 tax,	3 00
		Charles Frizzle, 1937 poll tax,	3 00
		Octavus Day, 1937 poll tax,	3 00
		Walter Grant, 1937 tax,	11 07
	15	State of Maine, account of State paupers,	348 11
	20	E. A. Scribner, F. H. Scribner Heirs, 1937 tax balance,	13 10
		Chester Rounds, account of 1937 tax,	8 40
		B. F. Foster, 1937 real estate tax,	10 80
	25	John Clough, 1937 real estate tax,	86 40
	28	Evelyn D. Smith, account of 1937 tax,	8 57
		H. C. Banks, 1937 tax,	28 35
July	3	Ossipee Lake Association,	150 00
	4	Samuel Nadeau, 1937 tax,	18 90
	6	Charles N. Pierce, 1937 tax,	6 75
	9	Norman Wallingford, account of delinquent taxes,	2 00
	15	Norman Wallingford, account of delinquent taxes,	8 00
	25	Heirs of James J. Hill, balance 1937 taxes and interest,	10 25
		State of Maine, 50-50,	49 90
		State of Maine, snow removal, net amount,	261 20
	30	Norman Wallingford, on account of delinquent tax,	1 00
		Bertha L. McLucas, Daniel Landers, 1937 tax,	6 75

	28	Bessie Feeney, '36 and '37 taxes in full,	40 08
Aug.	8	Arthur Frizzle, Springfield Land Bank taxes for 1937 in full,	71 00
	12	Amos Slaney, balance 1937 tax,	4 84
	14	Harold Thornton, pool license,	10 00
	20	Arthur Brackett, 1937 tax in full,	9 45
		Hiram Willard, 1937 tax,	2 70
	23	Town of Lyman, tuition,	276 00
		Samuel Monroe, balance 1937 tax,	5 70
	26	Viola J. Lee, 1937 tax,	18 90
	31	Charles R. Thompson, 1937 tax,	40 50
Sept.	1	George Moulton, 1937 poll tax,	3 00
		George Stetson, 1937 poll tax,	3 00
		Lizzie Stetson estate, 1937 tax,	5 40
	3	Maine Farmers' Exchange, on account of road repair,	75 00
	7	Ethel Warren, account of 1937 tax,	5 00
	17	Marshall Day, 1937 poll tax,	3 00
		Earl Ham, 1937 poll tax,	3 00
	23	Ernest Ham, 1937 taxes in full,	7 29
Oct.	1	G. F. Sayward, 1937 taxes in full,	12 74
		Scott Daney, 1937 taxes in full,	13 80
		State of Maine, tax on bank stock,	34 87
	3	Delphis Turgeon, balance of 1937 tax,	13 24
	11	Christine M. Willard, 1937 tax less abatement,	33 21
	22	Ethel M. Warren, account of 1937 tax,	10 00
		Ethel M. Warren, account of A. C. War-	

		ren, 1937 real estate tax,	8 00
	27	Beatrice Taber, balance of 1937 tax,	6 62
Nov.	1	Alonzo Dalrymple, 1937 poll tax,	3 00
	4	State of Maine, 3rd class road,	3,540 86
Dec.	1	Ralph Canning, 1937 poll tax,	3 00
	2	Fred Thompson Heirs, 1936 tax lien and costs,	96 53
		Walter Wakefield, 1937 tax,	1 35
	10	Cora B. Roberts, 1936 and 1937 tax lien and costs,	59 00
	12	John W. Raymond, town clerk, dog taxes,	168 00
1939			
Jan.	1	Ernest Pierce, balance 1937 tax,	12 85
		State of Maine, unimproved road fund,	1,086 02
		State of Maine, unimproved road fund,	50 58
		Town of Lyman, tuition,	100 00
	2	State of Maine, State road account,	3,814 81
		State of Maine, dog license refund,	58 49
		State of Maine, school fund,	1,630 34
		State of Maine, railroad and telephone tax,	1 62
	3	George Wildes, 1937 poll tax,	3 00
	12	E. I. Day, for wood from town farm,	38 00
	13	E. S. Roberts, balance 1937 tax,	1 60
	17	Federal Land Bank, Alice Heffernan, 1937 tax,	66 30
	19	Ethel Warren, account of 1937 tax,	8 00

		Ethel Warren, A. C. Warren, 1937 r. e. tax,	7 25
	28	Stanley P. Ross, 1937 real estate tax,	4 05
	30	J. H. Swinerton, 1937 tax in part,	7 41
		Fred M. Flood, in settlement of delinquent real estate taxes, 1932 to 1938, and cost,	166 71
		E. I. Day, wood from town farm lot,	70 00
		E. I. Day, for town farm pasture rent,	5 00
Feb.	1	Mary E. Thompson, on account of disbursements for care, etc.,	1,000 00
	4	Charles W. Johnson, for wood cut by poor,	17 98
	25	Ethel M. Warren, on account of 1937 tax,	5 00
		Received tax commitment for 1938, (corrected),	33,255 29
		Excise taxes, February 12, 1938, to January 1, 1939,	801 50
		Supplementary taxes collected,	65 40
		Interest on taxes collected,	12 03
	27	Evelyn D. Smith, balance 1937 tax,	10 00
		Town of Buxton, pauper reimbursement,	8 00
		Received from Springvale National Bank, loans in anticipation of taxes,	11,600 00
		Total receipts,	$63,635 19

CREDIT

Paid:	
Selectmen's orders, including State and County tax and teachers' pensions to State,	$57,844 19
Dog tax to State Treasurer,	168 00
Porcupine bounty during the year,	27 25
Abatements granted for the year,	31 15
Delinquent taxes as shown by collector's report,	3,319 07
Emergency school order to B. & M. R. R., for freight on coal delivered after books were closed,	41 49
Springvale National Bank for last note of 1938,	2,000 00
Cash to balance,	204 04
Total disbursements,	$63,635 19

EXCISE TAXES FOR 1939

Under the prevailing system of accounting, all excise taxes collected from January 1, 1939, are kept apart from 1938 monies and, therefore, are not included in the foregoing statement. These collections from January 1, 1939, to March 1, 1939, inclusive, amount to, $633 55

CAROLINE LEONARD FUNDS

The condition of these funds remains the same as stated in the last report, except that fifty dollars has been withdrawn from the account for the benefit of the church, schools and poor of Waterboro Center. These accounts as of the dates following are here stated:

No. 22912, December 8, 1938, Waterboro Center,	$830 43
No'. 22913, May 7, 1937, Old Corners,	164 42
No. 23285, October 1, 1937, Waterboro Center graves,	300 83

As will be noted, there is interest to be added.

TREASURER'S STATEMENT

This account has been carefully prepared and is believed to be correct and is submitted to the voters of Waterboro for their attention and is, of course, subject to audit by the State Auditor's department of the State of Maine.

Respectfully submitted,

ERNEST G. KNIGHTS,
Treasurer

COLLECTOR'S REPORT

ERNEST G. KNIGHTS,

DELINQUENT TAXES FOR 1938

	Tax	Cr.	Bal. due
John Belval,	$47 37	$7 40	$39 97
Wm. Bowditch,	16 05		16 05
Frances Brady,	11 60		11 60
Irving Benton, Jr.,	3 00		3 00
Fred L. Brown,	206 00	103 94	102 06
Fred L. Brown and Hunnewell,	26 10	13 05	13 05
N. W. Carpenter Heirs,	53 65	53 00	65
Frank M. Clark,	23 20		23 20
John Clough,	105 95	3 00	102 95
James C. Daney,	3 00		3 00
Octavus Day,	3 00		3 00
Elwin Demers,	3 00		3 00
William DeRoche,	16 34		16 34
Walter J. Downs Heirs,	154 57		154 57
Everett Downs,	3 29		3 29
Wilbur Durgin,	16 05	9 62	6 43
Ralph Emery and Taber,	26 68		26 68
Ralph Emery,	23 30		23 30
H. D. Fay, or owner,	37 80	3 00	34 80

B. F. Foster,	14 60		14 60
Charles Frizzle,	3 00		3 00
Francis Gerrish,	3 00		3 00
Geneva Gerrish,	15 95		15 95
Chas. Gerry Heirs,	8 70		8 70
Dana Gilpatric,	3 00		3 00
Harry Hammond,	3 00	2 50	50
William Heffernan,	9 38	4 40	4 98
Alice Heffernan,	69 60		69 60
James J. Hill Heirs,	37 70		37 70
Minnie Hunnewell,	63 80		63 80
Percy Hill,	3 00		3 00
Grace Kennedy,		Disputed	2 90
Heirs Fred Kimball,		Disputed	1 45
Curtis H. Kimball,	15 95		15 95
Kimball Bros.,	26 10	14 10	12 00
Forest Laskey,	67 96	22 38	45 58
Chas. B. Marble Estate,	52 20	25 00	27 20
Herbert May, Sr.,	3 00		3 00
Samuel Monroe,	8 80	5 10	3 70
George Moulton,	3 00		3 00
Ernest Pierce,	18 95	6 85	12 10
Clydia Ramsdell,	11 60		11 60
Merle Ramsdell,	5 03		5 03
Walter Ridlon,	5 90	3 00	2 90
Frank E. Roberts,	6 96		6 96
John Sanborn Heirs,	35 96	20 00	15 96
Frank H. Scribner Heirs,	52 20		52 20

Harry Shepard,	3 00		3 00
Amos Slaney,	29 10	23 16	5 94
Ada C. Smith Heirs,	18 85		18 85
Annie L. Smith,	14 79		14 79
Edgar L. Smith,	284 30		284 30
Evelyn D. Smith,	30 45		30 45
Harry L. Smith,	3 00		3 00
Lester Smith,	3 00		3 00
George Stetson,	3 00		3 00
Lizzie Stetson Heirs,	5 80		5 80
Ernest and Louis Stowers,	92 80		92 80
James Sullivan,	9 09	5 60	3 49
Erving Stuart,	50 27		50 27
Fred Taylor,	26 78	3 00	23 78
Fred Thompson Heirs,	81 20		81 20
Delphis Turgeon,	28 23	15 00	13 23
Albert Vezina,	3 00		3 00
Willard Walker,	3 00		3 00
Norman Wallingford,	5 90		5 90
A. C. Warren,	31 13		31 13
Asbury Warren Heirs,	127 60		127 60
Ethel Warren,	44 95		44 95
Edward Wentworth,	48 24	70	47 74
Norris Woodsome,	5 80		5 80
Everett Woodward,	3 00		3 00
George Wildes,	4 16		4 16
York County Farmers' Union,	5 80		5 80

Waterboro Box Co.,	276 72	20 39	256 33
	NON-RESIDENT		
A. E. Carpenter,			53 94
Carpenter Brothers,			1 45
Edward P. Cook et al,			23 49
Lewis Pierce,			43 50
Hartley C. Banks,			30 45
Alcide Dechambeault,			18 27
Alex. Eon,			2 90
Harold Richards,			4 35
Emile L. Isacksen,			6 09
Harold A. Carnes,			30 45
Forest Products Company,			47 56
William H. Rowe Heirs,			29 00
Ray Fluent,			26 68
Cornelius O'Leary,			4 35
Lizzie Abbott,			2 32
Ethelyn P. Christie,			24 36
Nathaniel Roberts Heirs,			4 06
W. D. Bradford,			5 80
Margaret Bean,			20 30
Cities Service Gas Co.,			11 60
Charles H. Libby,			29 00
Helen L. Lowell,			30 45
William H. Rowe, Jr.,			94 54
Horace A. Southworth,			4 35
Lewis Watson,			2 90
Leroy E. Downs,			11 60
Bessie Feeney, balance,			16 97

Chas. H. and Seth P. Johnson,	15 95
W. H. Sherburne,	2 90
Eugene Lortie,	27 55
Paul Hanson,	18 27
Viola J. Lee,	20 30
Leon Libby,	18 27
Earl McKenney,	6 09
Samuel Nadeau,	26 10
C. H. Hamilton Heirs,	11 60
James Richards,	3 77
Amos E. Pickett,	20 30
Harry Carll,	17 40
Blanchard Pray,	2 32
Agnes L. Nash, balance,	37 50
Oscar LeJonhud,	2 90
Federal Land Bank,	167 91
Ralph S. Chick,	2 90
Samuel Guptill,	40 60
Charles R. Thompson,	43 50
Ralph W. Hawkes,	24 65
Richard Gorey and John King,	15 95
Total,	$3,319 07

Supplementary Taxes Collected

Louis Jandro, poll tax,	$3 00
Paul Meserve, poll tax,	3 00
George Monroe, poll tax,	3 00

William Brown, poll tax,	3 00
Frank Woodman, poll tax,	3 00
Lester Thompson, poll tax,	3 00
Millard J. Lord, Jr., poll tax,	3 00
Edwin C. Pratt, poll tax,	3 00
Michael Roubo, poll tax,	3 00
Andrew Murphy, real estate,	17 40
Cecil Swett, Jr., poll tax,	3 00
Alonzo Dalrymple, poll tax,	3 00
Wilbur A. Lamont, poll tax,	3 00
George Leland, poll tax,	3 00
John Newbegin, poll tax,	3 00
A. R. Woodward, poll tax,	3 00
Norman Cressey, poll tax,	3 00
	$65 40

Abatements

Geo. Sayward, paid in Wells, poll tax,	$3 00
George Abbott, over 70,	3 00
Frank Ripley, over 70,	3 00
John Carpenter, non-resident,	3 00
Earl Nelson, receiving state aid,	1 45
Ralph Stuart, receiving state aid,	3 00
Jessie Taber, non-resident,	3 00
Cecil Tibbetts, paid in Lyman,	3 00
Wm. Locke Heirs, over-valuation,	8 70
	$31 15

DOG TAXES COLLECTED

C. E. Emery, male,	$1 00
John W. Raymond, spayed female,	1 00
Will M. Meserve, spayed female,	1 00
Elizabeth J. Bradeen, spayed female,	1 00
Elizabeth J. Bradeen, female,	5 00
Charles Russell, spayed female,	1 00
Charles Russell, male,	1 00
Everett Ealey, male,	1 00
Frank Carll, male,	1 00
Forrest Abbott, spayed female,	1 00
Forrest Abbott, spayed female,	1 00
Fred Day, male,	1 00
Joe Wolfer, male,	1 00
Charles Johnson, male,	1 00
Arthur Warren, male,	1 00
Alice Roberts, spayed female,	1 00
Forest Laskey, male,	1 00
Harry A. Smith, male,	1 00
Grace B. Kennedy, male,	1 00
Kenneth Roberts, male,	1 00
Otto Brandt, male,	1 00
Richard Carpenter, male,	1 00
George Leland, male,	1 00
Frank B. Johnson, male,	1 00
Everett Woodsome, male,	1 00
Ralph H. Johnson, male,	1 00
George Ramsell, male,	1 00
George Ramsell, male,	1 00
Nelson Ramsell, spayed female,	1 00
Grover Thyng, male,	1 00
Bert Whitehouse, male,	1 00
C. T. Dixen, male,	1 00
Ada Ham, male,	1 00
Roland Benton, male,	1 00
Delphis Turgeon, male,	1 00
F. A. Goodwin, male,	1 00
Martha Earl, male,	1 00
J. B. Emery, male,	1 00
Mrs. Frank Walker, spayed female,	1 00
James Earl, female,	5 00
Russell Bradeen, male,	1 00
Russell Bradeen, female,	5 00
Ethel S. M. Warren, male,	1 00
Merle Ramsdell, male,	1 00

Alice Webber, male,	1 00
Margaret Fields, male,	1 00
Perley Chase, male,	1 00
Howard Ricker, spayed female,	1 00
Samuel Munroe, male,	1 00
Ernest Clapper, spayed female,	1 00
Fred Parker, spayed female,	1 00
Clarence Carll, male,	1 00
Harry L. Roberts, spayed female,	1 00
Hector Scott, spayed female,	1 00
Cyrus Thyng, male,	1 00
Erving Stewart, male,	1 00
Fred L. Foss, male,	1 00
Carrie Libby, male,	1 00
Emery Gray, spayed female,	1 00
Edna Swett, spayed female,	1 00
Harry B. Swett, male,	1 00
Edgar Smith, spayed female,	1 00
Frank Hobbs, male,	1 00
John E. Hanscom, male,	1 00
Myrtle Vezina, female,	5 00
Albert Vezina, female,	5 00
Clinton Wakefield, male,	1 00
Edith Abbott, male,	1 00
Wilfred Hamilton, spayed female,	1 00
E. M. Hasty, spayed female,	1 00
Ralph Owen, male,	1 00
Everett Downs, male,	1 00
Warren Follette, female,	5 00
Raymond Jellerson, male,	1 00
Eva Bradeen, male,	1 00
Edna Hall, male,	1 00
Evelyn McConihe, female,	5 00
Edward Wentworth, male,	1 00
Frank E. Kimball, spayed female,	1 00
Ralph H. Johnson, male,	1 00
Cyrus Ricker, spayed female,	1 00
E. L. Smith, male,	1 00
Melvin B. Johnson, male,	1 00
Frank Folsom, spayed female,	1 00
Everett Smith, male,	1 00
John H. Riddle, male,	1 00
Lawrence E. Deering, male,	1 00
Peter Belval, male,	1 00
Leon Thompson, male,	1 00

Andrew Hanscom, male,	1 00
Ralph Emery, female,	5 00
Arthur Frizzle, male,	1 00
Betram McDonald, male,	1 00
Earle Blodgett, male,	1 00
Gerald Cressey, male,	1 00
Roy Stetson, spayed female,	1 00
Roy Stetson, male,	1 00
B. H. Foster, male,	1 00
Frank Roberts, spayed female,	1 00
Fred Hunnewell, male,	1 00
Harry Hammond, male,	1 00
Harry Hammond, male,	1 00
Annie Smith, male,	1 00
Everett Scribner, male,	1 00
Charles Lindsey, male,	1 00
Charles Carpenter, spayed female,	1 00
Fannie Coolen, male,	1 00
Fannie Coolen, male,	1 00
Frank Stafford, male,	1 00
B. P. Hamilton, male,	1 00
C. Lawrence Swett, female,	5 00
May Garrigan, male,	1 00
Lottie Ricker, kennel,	10 00
Chester Rounds, kennel,	10 00
Total,	$168 00
9 females,	$45 00
25 spayed females,	25 00
78 males,	78 00
2 kennels,	20 00
	$168 00

Respectfully submitted,

ERNEST G. KNIGHTS,
Collector.

WARRANT

York, ss. State of Maine

To Frederick H. Goul, Constable of Waterboro, in the County of York and State of Maine, Greeting:

IN THE NAME OF THE STATE OF MAINE, you are hereby commanded to notify and warn the inhabitants of said town, qualified to vote in town affairs, to assemble at the town house in said town on MONDAY, March 13, 1939, at 10 o'clock A. M., then and there to act on the following articles to wit:

First: To choose a moderator to preside at said meeting.

Second: To choose all necessary town officers for the year ensuing.

Third: To see what sum of money the town will grant and raise for Roads and Bridges for the year ensuing.

Fourth: To see what sum the town will grant and raise for state aid road construction (in addition to the amount regularly raised) for the care of ways, highways and bridges under the provisions of Section 19, Chapter 28, Revised Statutes of 1930, or under the provisions of Section 3, Chapter 229, Public Laws of 1937.

Fifth: To see what sum of money the town will grant and raise for winter roads.

Sixth: To see what sum of money the town will grant and raise for State Road Patrol.

Seventh: To see what sum of money the town will grant and raise for the support of a Free High School, for the year ensuing, including transportation and money, already spent for same.

Eighth: To see what sum of money the town will grant and raise for the support of Common Schools for the year ensuing.

Ninth: To see what sum of money the town will grant and raise for Text Books and Supplies for the year ensuing.

Tenth: To see what sum of money the town will grant and raise for the repair of school buildings for the year ensuing.

Eleventh: To see what sum the town will grant and raise of salary for the District Superintendent of the year ensuing.

Twelfth: To see what sum of money the town will grant and raise of Public Health Nurse for the year ensuing.

Thirteenth: To see what sum the town will grant and raise for the Support of Poor for the year ensuing.

Fourteenth: To see what sum of money the town will grant and raise for Incidentals for the year ensuing.

Fifteenth: To see what sum of money the town will grant and raise for State Tax for the year ensuing.

Sixteenth: To see what sum of money the town will grant and raise for County Tax for the year ensuing.

Seventeenth: To see what sum the town will grant and raise for 50-50 Road Machine work for the year ensuing.

Eighteenth: To see what sum of money the town will grant and raise for Principal and Interest on Town Bonds for year ensuing.

Nineteenth: To see what sum of money the town will grant and raise for Observance of Memorial Day for the year ensuing.

Twentieth: To see what action the town will grant and raise for Interest on tax anticipation notes for the year ensuing.

Twenty-first: To see what action the town will take with reference to the town farm for the ensuing year.

Twenty-second: To see if the town will vote that, for the purpose of procuring a temporary loan or loans, for the use of the town of Waterboro to pay indebtedness of said town due, and to become due during the municipal year 1939, such loans

to be paid out of money raised by taxation during the municipal year beginning March 15, 1939, and ending March 15, 1940, the Town Treasurer be, and he hereby is authorized and directed to borrow from time to time a sum, not exceeding in the aggregate fourteen thousand dollars, said sum being less than the tax levy for the year 1938, and to execute and deliver a note or notes of the town therefor, signed in his official capacity as Treasurer, countersigned by the Selectmen, all of said notes, or any renewal or replacement thereof shall be payable on or before December 31, 1939.

Twenty-third: To see if the town will authorize the Collector to charge interest on all unpaid taxes at the rate of one-half per cent per month upon all taxes unpaid October 1, 1939, interest to begin September 1, 1939.

Twenty-fourth: To see what sum of money the town will grant and raise for the cutting of bushes on improved roads during the municipal year 1939 and see what method the town will adopt in the cutting of the same.

Twenty-fifth: To see what sum, if any, the town will grant and raise for the cutting of bushes on unimproved roads in said town for the year 1939 and if so to see what method the town will adopt for the cutting of the same.

Twenty-sixth: To see what sum of money the town will grant and raise for the extermination of brown tail moths for the year ensuing.

Twenty-seventh: To see what sum of money the town will grant and raise for the maintenance of third-class roads for the ensuing year.

Twenty-eighth: To see what action the town will take regarding the recommendations contained in the report of the Finance Committee relating to abatement of delinquent taxes of taxpayers in the town of Waterboro.

Twenty-ninth: To see if the town will vote to print the Tax Commitment every *third year*, beginning with the Town Report of March, 1940.

Thirtieth: To see if the town will vote to raise the sum of $150.00 to cover the cost of re-planking the New Dam and Edgecomb's Bridges over the Little Ossipee River.

Thirty-first: To see if the town will vote to rescind the

action taken in the Town Meeting of March 12, 1934, at which time it was voted to adopt for use in the annual Meeting the Secret Ballot as provided for in Sections 38 to 52 of Chapter 5, Revised Statutes.

Thirty-second: To see if the town will vote to accept the provisions of Chapter 8, Revised Statutes, using henceforth the so-called "Buxton type" of Australian Ballot.

Thirty-third: To see if the town will vote to direct the Selectmen to bring suit against the Town of Buxton to recover sums spent by the Town of Waterboro for school conveyance and board of the children of Bert Cressey, and to force the Town of Buxton to accept responsibility for the current board bill of Bertha Cressey who now attends the East Waterboro school.

Thirty-fourth: To see if the town will vote to direct the Selectmen to abate, in favor of the Cumberland County Power and Light Company, the taxes on the water privilege at Little Ossipee Lake in consideration of an agreement on the part of the said Company that no water will be drawn from said Lake prior to September 15, 1939.

Thirty-fifth: To see what sum of money the town will vote to raise and appropriate for advertising our natural resources, advantages and attractions, under the provisions of Chapter 5, Section 82 of the Revised Statutes of 1930, said sum to be expended under the direction of the State of Maine Publicity Bureau.

Thirty-sixth: To see if the town will grant and raise the sum of $200.00 for the improvement of the road, beginning at the Charles Earle place at Waterboro Center and leading past the residence of Erving Stuart to the homestead of the late Almon Walker on the top of Pound hill, so-called.

Thirty-seventh: To see if the town will grant and raise the sum of fifty dollars to partially reimburse Ray S. Chadbourne for taxes paid to the town of Waterboro on real estate never owned by him during the years prior to 1938.

Thirty-eighth: To see if the town will raise the sum of one hundred and fifty dollars ($150.00) for the repair of the road on Deering's Ridge, wherever it may be most needed, from the Lyman line to the residence of Mrs. Lincoln Deering, a dis-

tance of approximately one mile.

Thirty-ninth: To see what sum of money the town will vote to grant and raise for street lights for the ensuing year.

Fortieth: To see if the town will vote to raise and expend the sum of $50.00 for the improvement of roads in Johnson Park, so-called.

Forty-first: To see if the town will vote to grant and raise the sum of two hundred thirty-six dollars and eighty-five cents to cover the overdraft of the Orrin Boothby account.

Forty-second: To see if the town will vote to authorize the assessors to rescind any amounts appropriated by the town for State Aid Highway construction in excess of the amount required to meet State apportionments.

Forty-third: To see what sum, if any, the town would recommend to take from the joint state aid account for the purpose of applying bituminous surface treatment to state aid roads, in excess of the requirements of Section 2, Chapter 132, P. L. 1935.

Forty-fourth: To see if the town will grant and raise a sum of money for the Waterboro Fire Department.

Forty-fifth: To see if the town will vote to raise a sum of money sufficient to sheath or provide a suitable place in which to keep the fire truck and tractor heated during the winter months.

Forty-sixth: To see if the town will vote to authorize its Finance Committee on behalf of the town to sell and dispose of any real estate acquired by the town for non-payment of taxes thereon, on such terms as they deem advisable, and to execute quitclaim deeds for such property.

Forty-seventh: To transact any other business that may be legally brought before said meeting.

The selectmen will be in session at their office in the Town House on Thursday, March 9th, Friday, March 10th, and Saturday, March 11th, for the purpose of correcting the list of voters.

HEREOF, FAIL NOT and have you there and then this warrant with your doings thereon.

Given under our hands in the Town of Waterboro this fourth day of March in the year of our Lord, one thousand nine hundred and thirty-nine.

Lawrence E. Deering

Howard E. Ricker

Charles W. Johnson

Selectmen

A true copy—Attest:

FRED H. GOUL,
Constable.

TOWN CLERK'S REPORT

JOHN W. RAYMOND, CLERK

BIRTHS

1938

Feb. 24 In Waterboro to Stanley W. and Beulah K. (Wilson) Durgin, a son, Eugene Richard.

Mar. 2 In Waterboro to Lorenzo J. and Isabelle (Cule) Roberts, a son, Edwin Warren.

Mar. 8 In Waterboro to Everett G. and Juliet A. (LaFlamme) Downs, a son, William Robert.

Mar. 22 In Waterboro to Orrin and Georgia (MacDonald) Chapman, a son, Earl Harlan.

May 1 In Hollis to Lucien and Millie (Smith) Roberts a daughter, Joan.

June 11 In Waterboro to Wilbur L. and Blanche S. (Trafton) Durgin, a son, no name.

June 21 In Boston, Mass., to Donald A. and Naomi (Dayton) Hurd, a daughter, Donna Marie.

July 4 In Westbrook to Charles W. and Martha (Willey) Brackett, a daughter, Beverly Ann.

Aug. 2 In Waterboro to Sewall M. and Anna (McGregor) Drisko, a daughter, Anita Joan.

Aug. 13 In Waterboro to Perley M. and Arlene D. (Hines) Chase, a son, Donald Boyd.

Aug. 25 In Waterboro to Milton H. and Nathalie B. (Drew) Smith, a daughter, Margaret Elizabeth.

Sept. 8 In Waterboro to Everett W. and Ester L. (Smith) Smith, a daughter, Nancy Evelyn.

Oct. 1 In Waterboro to George E. and Elizabeth J. (Sargent) Wheeler, a daughter, Sylvia Lucille.

Oct. 3 In Rochester, N. H., to Raymond V. and Jeanette (Turgeon) Ricard, a daughter, Rochelle Jean.

Oct. 18 In Sanford to Allerton and Jean (Slocombe) Smith, a son, David Stevens.

Oct. 31 In Waterboro to Charles and Ella R. (Moses) Foster, a son, Raymond Rodger.

Nov. 10 In Sanford to Harold and Frances (Fogg) Kimball, a daughter, Sally Ann.

Nov. 21 In Waterboro to John W. and Ruth L. (Tenney) Harris, a son, Arthur William.

Dec. 4 In Waterboro to Percy H. and Ellen E. (Noyce) Abbott, a son, George Carlton.

Dec. 6 In Waterboro to Ruel W. and Bessie H. (Smith) Ricker, a son, Ruel William, 3rd.

1939

Jan. 24 In Waterboro to Ralph G. and Alice M. (Chapman) Channing, a son, Ralph Gleason, Jr.

Feb. 1 In Waterboro to Lester L. and Marie (Smith) Smith, a son, Clayton Lester.

Feb. 9 In Sanford to Charles and Evelyn (Hall) Wagner, a daughter, Murlene Marie.

MARRIAGES

1937

Feb. 20 Charles Wilfred Brackett and Althea Martha Willey, both of Waterboro, by Rev. Millard B. Gile of Waterboro.

Feb. 14 Robert Kendall of Waterboro and Maxine Kelley of Beverly, Mass., by David C. Brackett, Notary Public, of Waterboro.

June 30 Benj. Cohen of Portsmouth, N. H., and Estelle Fraister of Newburyport, Mass., by Ernest G. Knights, Notary Public, of Waterboro.

1938

Mar. 5 Mr. Donald Edward Potter of Fryeburg and Gertrude May Nickerson of Waterboro, by Rev. Laura E. Whittemore of Kennebunk.

Mar. 11 Mr. George I. Wilson and Rosa M. Leland, both of Limerick, by Ernest G. Knights, Notary Public, of Waterboro.

Mar. 26 Mr. Harold C. Kimball and Frances L. Fogg, both of Waterboro, by Rev. Millard B. Kile of Waterboro.

June 14 Mr. Ernest M. Hunnewell and Lona Estelle Rand, both of So. Portland, by Rev. M. Joseph Twomey of Waterboro and 150 Main St., Orange, N. J.

May 17 Mr. Clarence R. Wakefield of Hollis and Alice E. Gammon of Limington, by Everett A. Scribner, Justice of the Peace, of No. Waterboro.

Aug. 14 Rev. Millard B. Gile of Waterboro and Ruth E. Clarke of Westbrook, by Rev. Burton H. Tilton of Westbrook.

Aug. 20 Mr. Lester Howard Garner of Glen Ridge, N. J., and Katherine Fitzherbert of Rutherford, N. J., by Rev. M. Joseph Twomey of 150 Main St., Orange, N. J.

Sept. 2 Mr. Francis E. Edwards of S. Paris and Marie F. Thompson of Portland, by Rev. M. Joseph Twomey.

Sept. 17 Mr. Frank L. Norwood and Georgia Morrill, both of No. Rochester, N. H., by Ernest G. Knights, Waterboro.

Sept. 17 Mr. George N. Garrigan of Waterboro and Sadie Sandy of Waterville, by Rev. George Merriam of Skowhegan.

Oct. 12 Rev. Edwin B. Dolan of Wakefield, Mass., and Elizabeth P. Blaisdell of Waterboro, by Rev. Arthur T. Bellsnap of Mansfield, Penn.

Nov. 26 Mr. Everett W. Ewig and Frieda C. Isemann, both of Rochester, N. Y., by Ernest G. Knights, Notary Public, of Waterboro.

Nov. 18 Elwin J. DeMers and Leah Huot, both of Waterboro, by Everett A. Scribner, Justice of the Peace, No. Waterboro.

Dec. 31 M. Sumner Brackett of Waterboro and Germaine I. Tanguay of Sanford, by Rev. Jos. Kahan of Sanford.

1939

Jan. 21 Alfred Rounds and Blanche Quinlan, both of Waterboro, by Rev. L. A. Cooney of Waterboro.

DEATHS

1938		Yr.	Mo.	Da.
Feb. 24	Lloyd C. Tibbetts at Pownal,	37	11	6
Mar. 13	Cintha O. Arnolds at Waterboro,	98	7	10
Mar. 22	Earl H. Chapman at Waterboro,	0	0	0
Apr. 5	Harry B. Swett, at Waterboro,	70	11	17
Apr. 6	Henry L. Bradeen, at Waterboro,	85	6	7
Apr. 15	William P. Locke at Waterboro,	74	8	13
May 12	Edward W. Hatch at Waterboro,	82	5	11
May 31	Elizabeth L. Thyng at Sanford,	59	9	28
June 11	Infant son of Mr. and Mrs. Wilbur Durgin,	0	0	0
Aug. 9	Howard B. Welch at Waterboro,	67	11	24
Aug. 4	Aluah J. Kimball at Waterboro,	38	6	26
Oct. 1	Susie P. Fay at Waterboro,	62	6	0
Oct. 10	Lester Mason at Waterboro,	69	5	8
Oct. 20	Elnora A. Vittum at Hollis,	78	3	17
Nov. 24	Ella F. Cotton at Portland,	76	7	27

Nov. 26	Seth Chase at Waterboro,	64	4	2
Nov. 24	Leslie D. Rollins at Bangor,	58	11	17
Dec. 17	Farnsworth Durgin at Waterboro,	80	8	13
Dec. 19	Charles H. Woodward at Sanford,	75	8	22
Dec. 25	Isabel G. Gilpatrick at Portland,	67	8	25
1939				
Feb. 3	Orrin Boothby at Waterboro,	87	10	6

Respectfully submitted,

JOHN W. RAYMOND, CLERK

THE SCHOOL COMMITTEE

Calls Your Attention To.....

Your 1938 School Dollar

AN INVESTMENT IN CITIZENSHIP

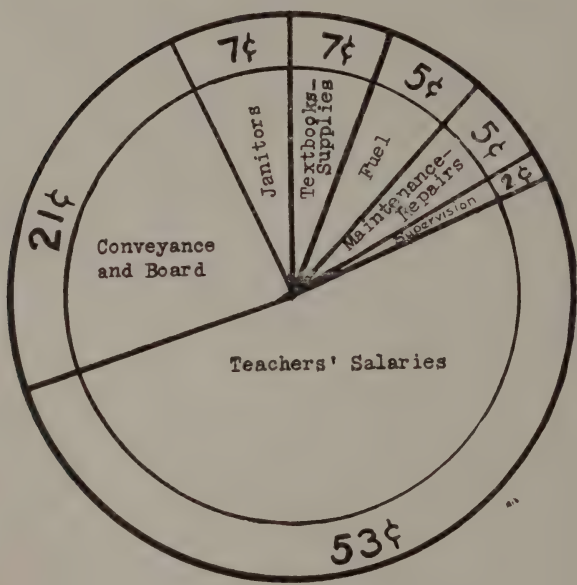

Take an Interest in YOUR Schools -- It cost $13,500. to maintain school service last year. YOU pay the Teachers but THEY can't do it ALL. Visit the Schools! Show your INTEREST in Children and Teachers.

Condensed Statement Concerning Teaching Staff

(School Year 36 Weeks)

Elementary Schools

Teachers	Assignment Grades	Registration Jan. 31st.	Weekly Salary
Maud H. Carpenter - Waterboro Graduate : Summer School Experience : 18 Years	4, 5, 6	21	$18.00
Effie Hamilton - N. Waterboro Graduate : Bates College, A.B. Experience : 18 Years	1, 2, 3	9	$18.00
Natalie K. Hobbs - Waterboro Graduate: Normal School Experience 10 Years	1, 2, 3	22	$18.00
Gladys Johnson - E. Waterboro Graduate: Normal School Experience: 6 Years	1, 2, 3	29	$18.00
Howard Libby - Waterboro Graduate: Normal School Experience: 2 Years	7, 8	35	$18.00
Edna E. Roberts - N. Waterboro Graduate: Normal School Experience: 10 Years	4, 5, 6	15	$18.00
Florentine Roberts - E. Waterboro Graduate: Normal School Experience: 8 Years	4, 5, 6	21	$18.00

High School

Sewall M. Drisko - Principal Graduate: U. of M. - B. S. Experience: 16 Years		51	$44.44
Mary F. Ricker Assistant Graduate: Bates College - A. B. Experience: 9 Years			$25.00

REPORT OF SUPERINTENDENT OF SCHOOLS

MEMBERS OF THE SCHOOL COMMITTEE

Florence Carll, Chairman	term expires 1939
Edith C. Abbott,	term expires 1940
Raymond H. Bradeen,	term expires 1941

To the Superintending School Committee and the Citizens of Waterboro:

I submit herewith for your consideration the annual report of the schools of Waterboro.

Through the interest of the members of the school board and the generosity of the taxpayers, this has been a progressive and, in our opinion, a profitable school year.

Several projects have been made possible that have tended to make school privileges more equable and uniform for all the pupils of the town.

At a special town meeting, held in October last, the town voted to transport the pupils of the high school who live in the outlying districts and all the pupils of grades seven and eight in the same districts to South Waterboro. This seems to be a matter of fairness and we sincerely hope that the town will continue to transport these pupils.

Bringing all the seventh and eighth grade pupils of the town together has made it possible to organize the high

school on the six year unified plan. Under this scheme Mrs. Ricker teaches seventh and eighth grade English as well as regular high school English, thus making the instruction in this subject uniform for all pupils. Mr. Libby teaches Freshman Civics. Incidentally, the teaching load in the other schools has been lightened, no teacher in town at the present time having more than three grades.

The school committee has recently voted that, beginning next September, grades five and six of North Waterboro will be transported to South Waterboro thereby dispensing with the services of one teacher in that district. Registration in that particular school is not sufficient to justify its profitable maintenance. The money thus saved will in a large measure offset the cost of conveyance recently incurred.

Last summer a steam heating plant, which works very satisfactorily, was installed in the school building at East Waterboro. Other improvements made on the same building were the addition of a coat of paint to the exterior and the building of a shelter over the basement bulk head. This shelter prevents rain or melting snow from entering the basement.

At North Waterboro a well has been driven and water may now be pumped into the schoolhouse.

Other general repairs have been made on all buildings where necessary.

Two teachers resigned last June, Miss Martha Goodwin from the Primary School at East Waterboro and Mrs. Esther Brock Abbott from the Grammar School in the same building. These respective positions were filled by the election of Mrs. Gladys Johnson and Mrs. Florentine Roberts.

In conclusion I wish to express to the committee, the teachers and pupils, and to the citizens of Waterboro my appreciation of the kindness and consideration shown me during the past year.

Respectfully submitted,

MAYNARD E. WRIGHT,
Superintendent of Schools.

REPORT OF THE PUBLIC HEALTH NURSE

To the Citizens of the Town of Waterboro:

I herewith submit my annual report as Public Health Nurse for the year 1938.

The following is the report of the health inspections done in the schools during 1938:

Pupils inspected		164
Defects found		59
Defective visions	13	
Defective teeth	18	
Unclean teeth	13	
Defective throats	14	
Evidence of pediculosis	1	
Corrections made to teeth		26
Corrections made to throats		3

Special inspections for evidence of skin diseases were made during the year at some of the schools. These were made on request of Superintendent Wright or from the teachers. Several children were excluded from school for evidence of skin disease or for pediculosis, and home visits were made on some to urge medical care. Other home visits were made following the regular health inspections at school regarding defects found and to urge corrections be made. Conferences were held with social workers of the Bureau of Social Welfare regarding children in need of tonsil operations.

In October, conferences were held with Superintendent Wright, members of the school board and the teachers regarding conducting a diphtheria immunization clinic. All schools were visited and talks given the pupils regarding the purpose of the clinics. Consent slips were given them to take home for signature. On November 3, with Mrs. Nellie Morse, State Field Nurse, a joint pre-school and school immunization clinic was held at South Waterboro school. Eighty-eight school children were given diphtheria immunization by Dr. Carl Richards of Alfred, who gave his services.

I wish at this time to assure you that the cooperation of all in your community is appreciated and I hope you will continue to call upon me for any service which I may be able to render you.

To all who have helped with the health work this year, I am grateful.

Respectfully submitted,

OLIVE TWICHELL, R. N.
Public Health Nurse
for York County.

To the Superintendent of Schools,
Greetings:

I herewith submit my sixth annual report of the Waterboro High School.

The registration of the school in September was fifty-three (53), classified as follows:

	Boys	Girls	Total
Seniors	5	5	10
Juniors	0	5	5
Sophomores	9	7	16
Freshmen	12	8	20
Post-Graduates	0	2	2
Total	26	27	53

Two Freshman girls have left school. One of these transferred to Wallaston, Mass., and the other left on account of ill health.

Our Secondary Schools have a five-fold purpose.

1. To prepare students for college.
2. To form a basis for future study other than college.
3. To prepare for citizenship.
4. To prepare for worthy use of leisure.
5. To teach a vocation.

We are accomplishing much with the first four, but our small schools are neglecting the fifth. Teaching a vocation is a subject which should be considered seriously. For our locality, I would recommend Industrial Arts, Domestic Science and Agriculture.

Again, I bring to your attention the need of introducing music in the schools.

I wish to thank all who have cooperated with me in my years at Waterboro.

Respectfully submitted,

SEWALL M. DRISKO.

FINANCIAL STATEMENT

ELEMENTARY SCHOOLS

RESOURCES

Balance - Feb. 1938	$ 688.84	
Appropriation - March 1939	6,400.00	
Tuition - Town of Lyman	176.00	
Allocation from State Fund	1,300.00	
Total resources		$8,564.84

EXPENDITURES

Teachers	$4,616 00	
Fuel	425.64	
Janitors	625.90	
Conveyance	2,552.96	
Board of Pupil	168 00	
Total expenditures		$8,388.50
Balance - Feb. 1939		176.34
		$8,564.84

ITEMIZED EXPENDITURES

Teachers

Howard Libby	$ 648.00
Maud H. Carpenter	668.00
Natalie K. Hobbs	668.00
Florentine Roberts	270.00
Helen Carpenter	54 00
Gladys R. Johnson	324.00
Edna E. Roberts	668 00
Effie L. Hamilton	668.00
Edith C. Abbott	324.00

Martha Goodwin	324.00	
Total		$4,616.00

Fuel

Randall & McAllister	$ 281 47	
Boston & Maine R. R.	37.92	
Guy E. Bagley	34.00	
William B. Deering Lumber Co.	38.00	
Richard B. Carpenter	31.25	
J. Millard Hughey, Ins. Agt.	3.00	
Total		$ 425.64

Janitors and Cleaning

Frederick H. Goul	$ 335 90	
Melville B. Knight	199.50	
Natalie K. Hobbs	18 00	
Edna E. Roberts	28.00	
Effie Hamilton	10.00	
W. Leslie Goodwin	10.00	
Fred Parker	4 50	
Chester A. Ham	20.00	
Total		$ 625.90

Conveyance

Forrest Abbott	$ 554.00
John P. Knights	524.00
Horace P. McLaughlin	562.00
Delphis Turgeon	540.00
Rowland Roberts	144.00
Effie Hamilton	18.00

Ralph Emery	60 00	
Natalie K. Hobbs	19.26	
J. Millard Hughey, Ins. Agt.	131.70	
Total		$2,552.96

BOARD OF PUPIL

Ida M. Cressey	24.00	
Edna Hall	144.00	
Total		$ 168.00

HIGH SCHOOL

RESOURCES

Balance - Feb. 1938	$ 183.26	
Appropriation - March 1938	2,400.00	
Tuition - Town of Lyman	200.00	
Appropriation - Conveyance	250.00	
Allocation from State Fund	300.00	
Total		$3,333.26

EXPENDITURES

Teachers	$2,540.00	
Fuel	236.22	
Janitors	318.84	
Conveyance	187.00	
Total expenditures		$3,282.06
Balance - Feb. 1939		51.20
		$3,333.26

Expenditures Itemized

Teachers

Sewall M. Drisko	$1,620.00

Mary F. Ricker	920.00	
Total		$2,540.00

Fuel

Randall & McAllister	$ 165.23	
Boston & Maine R. R.	37.49	
Guy E. Bagley	33.50	
Total		$ 236.22

Janitor

Frederick H. Goul	$ 318.84	
Total		$ 318.84

Conveyance

Forrest Abbott	$ 55.00	
John P. Knights	110.00	
Horace P. McLaughlin	22.00	
Total		$ 187.00

TEXTBOOKS

Balance- Feb. 1938	$ 96.08	
Appropriation - March, 1938	800.00	
Credit refund	18.21	
Allocation from State Fund	30.73	
Total		$ 945.02

EXPENDITURES

Text Books	547.91	
Supplies	371.95	
Total		919.86
Balance - February, 1939		25 16
		$ 945.02

TEXTBOOKS

Text Books for Elementary Schools

Charles E. Merrill Co.	$ 32.78	
The Bobbs - Merrill Co.	5.52	
Scott Foresman & Co.	72.13	
O. H. Toothaker	24.58	
Silver Burdette & Co.	16.06	
Allyn and Bacon	9.57	
World Book Co.	18.51	
Circle Book Co.	4 67	
Ginn & Co.	23.96	
American Book Co.	18.39	
Milton Bradley Co.	8 34	
Total		$ 234.51

Text Books for High School

Ginn & Co.	$ 165.34
American Book Co.	9 30
Curtis Publishing Co.	2.00
D. C. Heath	6 25
Newsweek	2 25
Universal Publishing Service	15.09
Benjamin H. Sanborn Co.	19 28
The Reader's Digest	3.00
The Popular Science Pub. Co.	1.20
Follette Book Co.	30 85
John C. Winston Co.	12.90
The Meredith Publishing Co.	1.00

Boston Transcript	1.26	
Charles Scribner's Sons	37.72	
Henry Holt & Co.	1.31	
The National Geographical Society	3.50	
Boston Herald-Traveler Corp.	1.15	
Total		$ 313.40

Supplies for Elementary Schools

Crystol Lustre Co.	$ 13.57
Holmerdon Co.	19.52
Melville B. Knight	13.71
Central Maine Power Co.	13 05
Phillip H. James	3 26
E. A. Scribner	5 50
Gledhill Bros., Inc.	22.96
Frederick H. Goul	6.59
Elwin S. Carll	11 70
The Pioneer Mfg. Co.	12.26
L. M Glover Co.	33.00
Thos. B. Tupper	7.95
Maine Public Health Association	80
Edward E. Babb	2.59
John S. Cheever Co.	29.29
Ernest G. Knights	1 25
Herbert D. Fay	3.00
Saco River Tel. and Tel. Co.	25 92
W. Leslie Goodwin	5.42
Cumberland County Power & Light Co.	32.73

Paper Crafters, Inc.	35.00	
C. B. Dolge Co.	4 60	
Milton Bradley Co.	3.00	
Total		$ 306.67

Supplies for High School:

Saco River Tel. and Tel. Co.	10.75	
W. Leslie Goodwin	1 19	
Cumberland County Power & Light Co.	21.11	
The Papercrafters	15.00	
C. B Dolge Co.	2.00	
Milton Bradley Co.	.80	
Ginn & Co.	1.70	
J. L. Hannett Co.	12.73	
Total		$ 65 28

REPAIRS

Resources

Appropriation - March 1938	$ 650.00	
Total		$ 650.00

EXPENDITURES

For Elementary Schools	$ 428.24	
For High School	204 80	
Total		633.04
Balance - Feb. 1939		16.96
		650.00

Repairs Account Itemized

For Elementary Schools

Guy Bagley	20.50

Maine Farmers' Exchange	2.00	
Warren A. Follette	1.00	
W. L. Blake	10.16	
Harry A. Smith	2.75	
Daniel Fields	50.00	
Melville B. Knight	11.32	
John D. Donovan	21 26	
Maynard Nason	1.50	
Aubrey P. Pierce	50.45	
S. O. Pierce	134.69	
William B. Deering Lumber Co.	26.10	
Ep's Garage	1.35	
Porteous, Mitchell & Braun	12.90	
Edwards & Walker	11.54	
J. G Deering	.79	
Buxton Milling Co.	11.25	
Edward E. Babb & Co.	15.76	
E. S. Carll	2.12	
W. L. Goodwin	16.57	
Fred H. Goul	10.74	
Sears Roebuck & Co.	13.49	
Total		$428.28

For High School

Dan Fields	$ 50.00
Aubrey R. Pierce	43 70
Edward E. Babb	23 48
W. Leslie Goodwin	17.20

Frederick H. Goul	5.00	
Sears Robuck & Co.	13.00	
Horace P. McLaughlin	6.00	
Allie Hanson	1.50	
W. C. Nason Est.	.75	
L. C. Andrews	15.17	
H. E. Goddard	5.00	
S. B. Emery Co.	24.00	
Total		$ 204.80

HEATING PLANT - East Waterboro

Appropriation	$ 500.00	

EXPENDITURES

W. L. Burke	511.00	
Overdraft	$ 11.00	
Net balance of the two above accounts		$ 5 96

SUPERINTENDENCE ACCOUNT

Appropriation - March, 1938	$ 300.00
Paid M. E. Wright	300.00

Compliments of

Dr. Dana A. Rowe

Limerick, Maine

Compliments of

LIMERICK CASH STORE

MEATS, GROCERIES & SHOES

CASCO BANK and TRUST CO.
LIMERICK, MAINE

WE INVITE YOUR CHECKING, SAFE DEPOSIT
AND SAVINGS BUSINESS
ARTHUR F. LOUGEE, MANAGER

J. W. Foss Motor Service

GENERAL REPAIRING

LIMERICK MAINE

Compliments of

ENDICOTT - JOHNSON

SANFORD MAINE

To Our Many Friends
in
Waterboro, Me.

We wish to thank the People of Waterboro for their loyalty in past years, and hope we may continue to serve them through the years to come.

Sincerely yours,
WARREN FURNITURE CO.
WESTBROOK · BIDDEFORD

Home of: Atlantic Ranges, Philco Radios, R. C. A. Victor Radios & Florence Oil Burning Products.

Telephone 1356

Geo. L. Griffin & Son

Memorials

Granite Marble Bronze

361 ELM ST. BIDDEFORD, MAINE

York County Distributors for Rock of Ages.

Shiretown Floral Co.

CUT FLOWERS, FLORAL DESIGNS
POTTED PLANTS, PERENNIALS and EVERGREENS

OAK ST. ALFRED, ME. PHONE 802 R

Compliments of

A FRIEND

E. I. DAY'S GARAGE

OFFICIAL INSPECTION STATION

STANDARD PARTS FOR CHEVROLET & FORD

DEALER IN COAL & WOOD

N. WATERBORO **MAINE**

NOTICE

Why use a sick Oil Burner?

Chronic and stubborn cases cured:

Also miscellaneous work done.

What have you?

Free advise and estimates

Rates reasonable.

Leroy H. Roberts **Waterboro, Me.**

Thayer-Diggery Co.

MEN'S AND BOY'S WEAR

FROM HEAD TO FOOT

QUALITY AND DEPENDABILITY

SANFORD MAINE

Telephone 761 W

LESTER D. CLARK

Optometrist

TRUST CO. BLDG. SANFORD MAINE

Compliments of

MRS. PAPAS

E. A. SCRIBNER INSURANCE AGENCY

All Kinds of Insurance

JOB PRINTING

JUSTICE OF THE PEACE

North Waterboro, Maine.

GREEN SHOE STORE

Shoes for entire family

Where everybody trades

Sanford - Maine

When in Springvale

Eat at

SPRINGVALE CAFE

Butler St.

Regular Dinner

Beer on draft

DORA C. STONE

DRY GOODS

Ladies and Childrens Wear

Specializing in Surgical Corset Fitting

164 MAIN ST. SANFORD

PIERCE'S PHARMACY

SPRINGVALE - MAINE

"The Rexall Store"

Prescriptions Carefully Compounded

Phone 8154

Beaudoin-Roberge

MENS AND BOYS CLOTHING

169 MAIN ST.

SANFORD, MAINE

Phone 621

COME AND SEE US

AT BIDDEFORD AND SACO

YOU WILL FIND TWO OF THE LARGEST

FURNITURE STORES

IN YORK COUNTY

THIS YEAR WE CELEBRATE OUR

52ND ANNIVERSARY

1887--1939

FOR 52 YEARS WE HAVE GIVEN
TO THE TRADE, HONEST VALUES
AT HONEST PRICES.

H. P. Atkinson & Sons Inc.

SILVER STAR BEAUTY SALON

MARIE PELLETIER

FINGER WAVE MARCELS PERMANENTS

MANICURES SCALP TREATMENT FACIALS

12 OAK ST. TEL. 902 **SPRINGVALE ME.**

SAUL SHALIT, REG. PHARMACIST

188 MAIN ST.

SANFORD MAINE

Telephone 61-12

J. MILLARD HUGHEY

EAST WATERBORO, MAINE

GENERAL AGENT

FIRE & CASUALITY INSURANCE

From a Sandwich To a Meal

WHEN YOU ARE IN

SANFORD, EAT AT

Coleman's Restaurant

166 Main St. Sanford, Maine

Beer on Draft

MUTUAL SAVINGS BANKS
STABILITY
OF MAINE

MUTUAL SAVINGS BANKS

Are Organized and Conducted for the Promotion of Thrift, Saving and Financial Independence.

Your nearest Mutual Savings Bank is the

Sanford Institution for Savings

176 Main Street -- Sanford, Maine

OVER ONE HUNDRED

YEARS OF PROTECTION

THE BEST CHARACTER REFERENCE

Is a Savings Pass Book, Showing-

A Growing Balance

Be a Fortune Builder - Get your

Bank Book and keep it working

Deposits, Large or Small, are

Cordially Invited,

SACO & BIDDEFORD SAVINGS INSTITUTION

252 MAIN STREET, SACO, MAINE

THE OLDEST MUTUAL SAVINGS BANK IN MAINE

H. S. Sawyer, Treasurer. E. H. Minot, President.

STATEMENT OF CONDITION OF THE

BIDDEFORD SAVINGS BANK, BIDDEFORD, ME.

As Shown By Its Books

JANUARY 30, 1939.

Arthur E. Baker, President Everett M. Staples, Treasurer

J. Burton Stride, Assistant Treasurer

TRUSTEES: Arthur E. Baker, Clifford M. Cheney, Jerome A. Morin, Daniel E. Owen, Arthur F. Maxwell, Thomas B. Walker, Everett M. Staples.

Organized July 27, 1867

ASSETS

PUBLIC FUNDS:	
U. S. Government	$1,207,203.28
Dominion of Canada	77,507.50
Maine; State, Counties and Municipalities	494,905.30
Other States, Counties and Municipalities	9,635.00
Provinces of Canada	19,000.00
STEAM RAILROADS: In Maine	85,279.58
Out of Maine	269,906.25
TELEPHONE COMPANIES	124,623.75
OTHER PUBLIC UTILITIES In Maine	95,200.00
Out of Maine	598,040.00
CORPORATIONS In Maine	146,670.00
WATER BONDS In Maine	24,875.00
Out of Maine	13,500.00
BANK STOCK	32,500.00
OTHER STOCK	15,925.00
LOANS on Mortgages of Real Estate	943,701.90
On Collateral	8,155.00
To Municipalities	11,784.82
REAL ESTATE INVESTMENT	20,000.00
FORECLOSURE ACCOUNT	10,000.00
CASH ON DEPOSIT	76,206.15
CASH ON HAND	11,199.66
	$4,295,818.19

LIABILITIES

Deposits	$3,586,882.15
Reserve Fund	400,000.00
Undivided Profits	291,942.54
Club Deposits	16,993.50
	$4,295,818.19

Thomas A. Cooper, Bank Commissioner.

THE ONE HUNDRED AND FIFTY SECOND

ANNUAL REPORT

of the

Town Officers

Town of

WATERBORO, MAINE

For the Year Ending February 1, 1940

This Institution

DESIRES - TO HELP

DESIRES - TO CO-OPERATE

WE ADVERTISE THIS to impress upon you that we have SERVICE to sell the same as the great National Advertisers advertise their merchandise to their customers and prospective customers.

SPRINGVALE NATIONAL BANK

SPRINGVALE MAINE

THE ONE HUNDRED AND FIFTY SECOND

ANNUAL REPORT

of the

Town Officers
Town of
WATERBORO, MAINE

For the Year Ending February 1, 1940

TOWN OFFICERS

A. D. 1939 - 1940

Moderator

J. Millard Hughey

Clerk

John W. Raymond

Selectmen

Lewis A. Roberts

Charles W. Johnson

Linwood Rollins

Treasurer and Collector

Ernest G. Knights

Road Commissioners

Austin B. Carpenter

Raymond Rickard

Frank Walker

School Committee

Florence Carll

Edith C. Abbott

Raymond H. Bradeen

Fire Warden

Guy E. Bagley

Constables

Forrest Abbott

Forrest Estes

Forrest Lasky

SELECTMEN'S REPORT

The amount of taxable property as shown by the Valuation Book of 1939 is as follows:

Real Estate -- Resident	$284,883.00	
Real Estate -- Non-resident	220,033.00	
Total Real Estate		$504,916.00
Personal Estate -- Resident	40,424.00	
Personal Estate -- Non-Resident	10,850.00	
Total Personal Estate		$51,274.00
GRAND TOTAL		$556,190.00

Amount raised on property	$33,927.59	
Amount raised on Polls	822.00	
		$34,749.59
Appropriations		34,410.36
Overlay		$ 339.23

APPROPRIATIONS FOR 1939

Roads and Bridges	$1,500.00
State Aid Road	799.50
Winter Roads	2,500.00
State Road Patrol	900.00
High School	2,900 09
Common Schools	6,800 00
Text Books & Supplies	800.00
Repairing School Buildings	650.00
Superintendent's Salary	275.00
Public School Nurse	25.00
Support of Poor	2,500.00
Incidentals	1,800.00
State Tax	4,646.50
County Tax	1,161.86
50-50 Road	50.00
Town Bonds and Interest	2,937.50
Memorial Day	25.00
Interest on Tax Anticipation Notes	300.00
Cutting Bushes on Improved Roads	375.00
Cutting Bushes on Unimproved Roads	150.00
Brown Tail Moths	5.00
Maintenance of Third Class Roads	1,385.00
Street Lights	800.00
Waterboro Fire Department	400.00
Johnson Park	50.00

Insurance	300.00
Abatement Ray Chadbourne	50.00
Deering's Ridge Road	150.00
To provide a suitable place in which to keep Fire Truck and Tractor heated in winter	125.00
Abatement Delinquent Taxes	50.00
Total	$ 34,410.36

ANNUAL REPORT OF THE ROAD COMMISSIONERS

HIGHWAY DEPT.—EASTERN

Frank Walker, Commissioner

Frank Walker	$ 197 25
Ray Chadbourne	8 90
Peter C. Belval	41.40
Frank Waterhouse	1 40
George Monroe	8.75
Lester Thompson	46.25
Linwood Poole	4.42
Edward Waterhouse	1.25
Charles H. Bradeen	.64
Maurice R. Swett	26.25
Cecil Swett, Jr.	1.25
Frank Ripley	6.25
Earl Ripley	6.25
John Belval	5 25
Anna Webber	2.10
F. Robert Fay	42.75
Samuel Monroe	3.75
Donald Poole	1.25
Elmer L. Chase	3.75
Irving Benton	17.50
Fred B. Nelson	19.45
Willard Walker	7.50

Arthur Warren	3.75
Fred Rickard	7 50
Fred A. Goodwin	12.50
Edward A. Goodwin	2.50
C. Laurence Swett	67.50
Ernest Ham	11.25
Leon Demers	7 50
William H. Hefferman	5.00
Forest Ham	7.50
William B. Deering Lumber Co.	6 23
Herbert D. Fay	.50
Lea Day	5.00
John Hackett	10 00
Cumberland Sales Co.	10.50
Lester Grant	1.00
	$ 611.79
Appropriation	500.00
Overdraft	$ 111.79

HIGHWAY DEPT.—NORTHERN

Austin B. Carpenter, Commissioner

Richard B. Carpenter	101.74
Delphis Turgeon	2.50
Everett A. Woodsome	.50
Ralph Johnson	1.25
Austin B. Carpenter	77.75
Dennis Johnson Lumber Co.	67.62
Willis Lord	14.50

Clyde Day	8.13
H. C. Andrews	8.75
John P. Knights	7.50
Almon Littlefield	16 26
Elmer I. Day	26.50
Alonzo Dalrimple	31.00
Samuel Drowns	6.25
James C. Daney	15.00
Wallace Carpenter	2.50
Edward Emery	.63
James E. Earl	8.00
Everett Woodward	7.03
Chester A. Ham	7.50
Edward Drowns	5.00
Kenneth Roberts	3 75
Roy Burnell	8.75
Otto Brandt	14.50
Bernard Woodward	5.00
Wilfred Turgeon	4.69
Maurice E. Wakefield	8.00
Ernest Ham	2.50
Lester Brown	3.00
New England Metal Culvert Co.	33.08
	$ 499.18
Appropriation	500.00
Balance	$ .82

HIGHWAY DEPT.—SOUTHERN

Raymond Rickard, Commissioner.

Raymond Rickard	91.40
Howard E. Ricker	6.00
Edgar L. Smith	15.75
Joseph Wolfer	3.75
Gilbert B. Thompson	7.19
Lewis W. Thompson	7.50
Henry H. Smith	7.50
Arthur C. Frizzle	16.40
James W. Roberts	12.50
Lucien P. Roberts	54.01
William Frazier	6.25
Frank H. Abbott	27.00
Harold Kimball	7.50
George Moulton	5.00
Bernard Whitehouse	5.00
Fred R. Hill	28.12
Fred Parker	3.75
Everett W. Smith, Jr.	5.00
Emery W. Gray	5.00
Ralph Owen	27.00
Ronald A. Frizzle	10.31
Frank H. Hamilton	18.11
James C. Daney	7.81
Wilfred Turgeon	7.81
Farnsworth Jellerson	.50

Horace P. McLaughlin	5.40
Jason S. Carll	1.10
Harry Cummings	4.80
William B. Deering Lumber Co.	18.23
George Ramsdell	5.00
Harry Hoyle	5.00
H. Leland Swett	30.50
Guy E. Bagley	36.00
Lester Fields	2.50
Charles Demers	4.75
Charles L. Lindsay	7.50
Percy Hill	2.50
Warren A. Follette	3.82
Octaves Day	5.00
Rojer Ramsdell	2.50
Frank Woodman	2.50
Donald Day	2.50
Norman Willey	3.75
Dennis Johnson Lumber Co.	51.40
Merle Ramsdell	2.50
Henry Abbott	2.50
Edgar L. Smith	3.10
Cecil Swett	1.88
Waterboro Box Co.	11.20
Arthur C. Frizzle	1.75
Frank H. Hamilton	2.00
Elwin S. Carll	1.14
	$ 606.98
Appropriation	500.00
Overdraft	$ 106.98

JOHNSON PARK

Austin B. Carpenter	18 63
Wallace Carpenter	2 50
Herbert Andrews	2.50
Maurice Burnell	2.50
James C. Daney	2.50
Mrs. Jennie Wiggins	2.90
Frank E. Carll	2.50
Chester A. Ham	2.19
Edward Drowns	2.19
Wesley Johnson	2.19
James E. Earl	2.80
Theodore T. Saywards	1.26
Richard B. Carpenter	5.00
	$ 49.66
Appropriation	50.00
Balance	$ .34

50 - 50

Raymond Rickard	14 00
Leland Swett	13.50
Guy Bagley	22.50
Lester Fields	1.40
Percy Hill	4.20
Arthur Day	2.80
Charles Demers	4.20
Frank H. Abbott	9.00

Ralph Owen	9.00
James Roberts	2.80
Frank Woodman	2.80
Clinton Thompson	2.80
Frank Hamilton	4.20
Farnsworth Jellerson	2.90
Jason S. Carll	.30
Guy Thing	.50
Albion Hanson	2.80
	$ 99.70

Appropriation	$ 50.00	
Received from State	49.85	99.85
Balance		$ .15

UNIMPROVED ROADS

Inez Thyng Road

Guy E. Bagley	9.00
H. Leland Swett	18.00
Richard B. Carpenter	51.50
Herbert A. Grant	16.80
Charles Demers	16 80
Almon Littlefield	16.80
George Moulton	16.80
Samuel Drowns	3.50
Austin B. Carpenter	18.00
Fred Hill	27.00
Alonzo Dalrimple	5.60
	$199.80

Edwin Cotton

Herbert A. Grant	13.65
Charles Demers	13.65
Almon Littlefield	13.65
George M. Moulton	11.20
Harry Hoyle	5.25
C. Laurence Swett	9.00
Lucien P. Roberts	9 00
Edward Waterhouse	9.00
Ralph Owen	13.50
Richard B. Carpenter	30 00
Austin B. Carpenter	15.00
Maurice R. Swett	9 20
	$ 152.10

Robert's Ridge.

Frank Walker	17 00
Chester A. Ham	11.90
Edward Drowns	11.90
Frank Waterhouse	9.80
Paul Meserve	11.80
Lester Thompson	1.50
Earl F. Giles	4.20
Fred A. Goodwin	7.00
Almon Walker	3.00
Maurice Swett	3.00
F. Robert Fay	13.50
Maurice E. Wakefield	9.00

Edward Waterhouse	15.00
Peter C. Belval	18.00
C. Laurence Swett	13.50
Herbert D. Fay	7.30
Albert T. Durgin	2.00
	$ 159.40

McLaughlin Road.

Raymond Rickard	20.00
Lucien P. Roberts	26.63
Clifford E. Day	11.20
Ralph Owen	27.00
Lloyd Thing	8 40
Bernard Whitehouse	8.40
Frank Folsom	8.40
Andrew J. Hanscom	23.20
Merle Ramsdell	12.00
Harry C. Shepard	8.40
Harold Kimball	2.80
Horace P. McLaughlin	11.10
Frank H. Hamilton	13.50
Guy E. Bagley	4 50
Fred R. Hill	4 50
H. Leland Swett	9.00
Charles Demers	10.17
Fred Parker	7.35
James W. Roberts	9.45
Albion Hanson	7.35
Harry Hoyle	7.35

George Ramsdell	1.40
Arthur C. Frizzle	1.40
Ronald A. Frizzle	1.40
C. Wilfred Brackett	1.40
Wilfred Brackett	1.40
Carll Brothers	5 40
	$251.70

Roberts Ridge & Ossipee Hill Road

Frank Walker	31.00
Chester A. Ham	21.70
Lee Brady	7.00
Earl F. Giles	11.90
Fred A. Goodwin	11.90
Eddie Goodwin	11.90
Paul Meserve	21.10
Peter Belval	24 00
F. Robert Fay	27.00
C. Lawrence Swett	36 00
Herbert Fay	19.00
Joseph Brady	4.20
Ernest Ham	16.10
James Earl	38.25
Otto Brandt	29.25
Eddie Drowns	8.40
Frank Waterhouse	8.40
Lester Thompson	2.80
Maurice E. Wakefield	9.00

Albert T. Durgin	.80
	$ 339.70

Of this amount, $194.00 was spent on the Ossipee Hill Road and $145.70 on the Roberts Ridge Road.

Inez Thyng Road	199.80
Ed. Cotton Road	152.10
McLaughlin Road	251.70
Robert's Ridge & Ossipee Hill Road	339.70
Robert's Ridge Road	159.40
	$ 1,102.70
Received from State	1,102.70

THIRD CLASS CONSTRUCTION

Frank Walker	247.00
Peter C. Belval	248.60
Ernest Ham	28.00
Herbert A. Bradeen	52.85
Hobert Chellis	81.73
Harley Staples	144.25
Leon Demers	1.40
Raymond B. Shepard	23.80
Lucene Roberts	58.50
Lawrence Swett	85.50
Maurice Wakefield	54.00
Almon Walker	7.50
Staples & Beal	633.50
Edward Emery	22.40
Ralph Canning	25.20

Merle Ramsdell	33.60
Frank H. Hamilton	87.20
Almon Littlefield	16.80
Vernon Ramsdell	11.20
Maurice R. Swett	25.20
Wilbur L. Durgin	33 60
Ralph Owen	54.00
Frank H. Abbott	67.50
James E. Earl	63.00
Samuel Monroe	19.60
Joseph Brady	11.20
B. A: Walker	5.60
Guy E. Bagley	68.63
Benjamin Hamilton,	52.88
Fred R. Hill	61.88
Gerald Cressey	58 51
W. Leslie Goodwin	251.20
New England Metal Culvert Co.	201.71
Charles Woodman	72.50
Haroad Kimball	36.70
Edmond S. Roberts	18 55
Gilbert B. Thompson	15.75
Albion Hanson	18.55
George Chadbourne	21.35
Lucien Carll	78.75
Edward Waterhouse	42.00
F. Robert Fay	51.75
H. Leland Swett	69.75
Frederick H. Goul	125.00
Irving Benton	16.80

Samuel Monroe	5.00
Maurice Swett	5.00
Almon Walker	5.00
Chester A. Ham	5.00
Ernest Ham	5.00
Edward Drowns	5.00
Frank Waterhouse	5.00
C. Laurence Swett	18.00
Owen W. Wakefield	3.00
	$ 90.00
Appropriation	150.00
Balance	$ 60.00

STATE PATROL ACCOUNT

State Treasurer	888.77
Appropriation	900.00
Balance	11.23

RAY CHADBOURNE ERROR

Ray Chadbourne	$ 50.00
Appropriation	50.00

STATE TAX

State Treasurer	$ 4,646.50
Appropriation	4,646.50

FIGHTING FIRE

Guy Bagley, Fire Warden	$105 70
William B. Deering Lumber Co.	85.30
C. Laurence Swett	8 00
Frank Hamilton	2.40
Maurice R. Swett	2.40
Frank Waterhouse	2.40
Lewis Waterhouse	2.40
C. Wilfred Brackett	1.80
Albert E. Downs	1.80
Randolph Ricker	4.55
Stanley Ricker	1.92
Clifford E. Day	1.57
Donald Day	.87
Kenneth Burbank	.87
James Goldstein	.87
Richard Carll	1.05
Harry C. Shepard	.70
Wesley Johnson	.70
Lucien Carll	1.05
Limerick Fire Dept.	50.00
	$276.35

To be taken from Excise Tax by vote of town

DISTRICT SUPERINTENDENT

Maynard Wright	$275.00
Appropriation	275.00

BROWN TAIL MOTHS

Appropriation	$ 5.00
No Expenditure	
Balance	$ 5.00

MEMORIAL DAY—SPECIAL

Waterboro Grange Florence Carll Sec'y.	11.75
Pine Grove Cemetery Ass'n.	13.25
	$ 25.00
Appropriation	25.00

SNOW REMOVAL

H. Leland Swett	$ 125.05
F. Robert Fay	220.24
Guy E. Bagley	51.58
George Chadbourne	2.80
Harold Kimball	10.76
Vernon Ramsdell	37.05
C. Laurence Swett	65.60
Earl F. Giles	5.42
Peter C. Belval	7.92
Donald Poole	7.75
Maurice R. Swett	6.15
Raymond Rickard	14.87
Austin B. Carpenter	36 56
Wallace Carpenter	9.99
Richard B. Carpenter	10.63
Oscar Woodward	2.90

Harry Cummings	19.00
Fred R. Hill	25.94
Ralph Owen	58.31
Lucien P. Roberts	20.25
Everett W. Smith, Jr.	5:25
Kenneth Frazier	3.85
Clifford E. Day	6.91
Erlon Roberts	5.69
Robert Ramsdell	9.63
Wilton Green	11.03
Charles T. Ricker	24.75
George Whitehouse	12.51
Henry Abbott	4.90
Fred Parker	14.70
Raymond B. Shepard	7.00
Charles S. Tibbetts	76.00
Randolph Ricker	19.60
William Frazier	2.45
Everett W. Smith	1.25
Frank H. Abbott	30.78
Arthur C. Frizzle	12.25
Merton Bean	8.92
Lena Bradburn	5.10
James W. Roberts	9.10
Stanley Ricker	1.05
Lucien Carll	4.73
Ricker Motor Sales	23.18
Frank Walker	55.40
George Monroe	1.75
Samuel Monroe	7.70

Frank Thompson	1.75
Town of Waterboro	108.00
Lester Thompson	11.55
Albert T. Durgin	7.70
Charles H. Bradeen	7.00
Edwin D. Cotton	2 00
William B. Deering	3.50
Chester Ham	8.50
Ray Chadbourne	7.80
Paul Meserve	9.05
Frank Waterhouse	10.15
Forrest Lasky	1.40
Bernard Whitehouse	9.80
Ronald A. Frizzle	5.60
Cecil Swett, Jr.	8.93
Walter A. Durgin	2.45
Percy M. Hill	7.70
Frank H. Hamilton	1.40
Elwin S. Carll	5.26
Emery W. Gray	1.40
Harlie Roberts	2.10
Walter L. Ridlon	5.60
Frederick H. Goul	3.50
Jesse MacDonald	11.80
Arthur E. MacDonald	2.80
Gilbert B. Thompson	1.40
Frank Ripley	5.00
Earl Ripley	5.00
Raymond C. Jellerson	3.50
Ervin Clark	2.10

Harry A. Smith	5.00
Delphis Turgeon	4.20
Miles Salt Company	68.00
Edward Goodwin	14.53
Fred A. Goodwin	9.80
James E. Earl	17 57
Ernest Ham	2.80
Edward Drowns	4.05
Phillip Burbank	2.80
Bergslein Machine Shop	13 29
Ep's Garage	2 50
Lloyd Thing	.35
Charles Demers	2.80
Frank Folsom	1.05
Kenneth Burbank	2.98
Fred Hunnewell	1.58
Malcom Ramsdell	1.40
Chester H. Rounds	2.80
Edmond S. Roberts	3.50
Lewis Waterhouse	2.10
Williams Brothers Co.	57.50
Portland Tractor Co.	4.88
Clarks Garage	38.75
Kenneth Roberts	2.55
Elden White	.70
Warren A. Follette	3.65
Harlan Day	.62
Frank E. Carll	5.08
Charlie Hunnewell	1.40
James Sullivan	3.94

Wesley Johnson		2.63
Fileo & O'Keefe Co.		9.00
Clinton H. Wakefield		30.00
Frank Whitten		1.40
Albion McConihe		1.40
Lea Day		2.80
Harry A. Smith		5.00
Irving W. Benton		2.80
W. Leslie Goodwin		4 00
		$1,709.19
Overdraft, 1938		1,206 94
State of Maine, Receipt No. 234		493.11
		$3.409 24
Receipts:		
Appropriation, 1939	$2,500.00	
Refund on salt	3.50	
Rec'd State of Maine	843 61	3,347.11
Balance		$ 62.13

COUNTY TAX

County Treasurer	$1,161.86
Appropriation	1,161.86

INTEREST ON BONDS

The Federal Trust Co.	$ 937.50
Appropriation	937.50

INCIDENTAL DEPARTMENT

SALARIES OF TOWN OFFICERS

Lewis A. Roberts, service as selectman	$ 165 00
Charles W. Johnson, " " "	165.00
Linwood Rollins " " "	165.00
Edith C. Abbott, school committee	15 00
Florence E. Carll, " "	15.00
Raymond Bradeen, " "	15.00
Ernest G. Knights, services as treasurer tax collector	300.00
John W. Raymond, service as town clerk	15.00
	$ 855.00

INCIDENTALS

E. A. Scribner		
	Printing Town Reports	142.50
	Service Truant Officer	15.53
	Express and Telephone call	1.60
	Service as Election Clerk	3.00
Fred M. Flood		
	Repairs on Town House	5.75
Earl F. Giles		
	Services, Election Clerk	6 00
Ernest G. Knights		
	Printing Ballots and Clerk's Signature	21.00
	Fees on 35 Tax Liens	35.00
Ronald A. Frizzle		
	Services, Election Clerk	3.00

Ethelind Roberts		
	Services. Election Clerk	6.00
Bertha Walker		
	Services, Election Clerk	3.00
Wesley Johnson		
	Services, Election Clerk	3.00
Frank Folsom		
	Services, Election Clerk	3.00
Charles W. Johnson		
	Express on Federal Food	67.40
	Delivering Federal Food	59.00
McCausland Photo Engraving Co.		
	Picture Cuts	6.23
J. Millard Hughey		
	Insurance, Town Farm	16.00
	" Boothby House	21.20
Cumberland County P. & L. Co.		
	Lights, Town House	12.00
Elwin S. Carll		
	Paint for Selectmen's Office	5.88
The Record Press		
	Metal Lynotype	32.33
Loring, Short & Harmon		
	Office Supplies	48 35
Mark's Printing House		
	Office Supplies	1.50
Frederick H. Goul		
	Posting Warrants	3.00
State Dept. of Audit		
	Audit, Town Accounts	95.50

Forest Estes	
Service on Tax Liens	10.00
" Election Officer	3.00
" Posting Warrants	1.50
George N. Brock	
Supplies. Orin Boothby	.60
Ep's Garage	
Labor on Snow Plow	3.50
Harold Thornton	
Making 2 Speed Limit Signs	2.00
Harold Kimball	
Labor on Speed Limit Signs	1.50
William B. Deering Lumber Co.	
Adding Machine Paper	1.20
John J. Smith, Register of Deeds	
Recording Tax Liens	18.60
Lawrence Allen	
Excise Tax Books	5.60
State Treasurer	
Teacher's Retirement Fund	
Sept. 1 1938 to Mar. 1. '39	38.70
Forrest Lasky	
Collecting Dog Taxes	6.00
Posting Warrants	2.00
Services, Constable	6.00
Mary A. Garrigan	
Services, Election Clerk	3.00
Forrest Abbott	
Service, Constable	3.00

William H. Hefferman		
	Service, Ballot Clerk	3.00
State Treasurer		
	Board and Care Ada Pressey	53.19
Edward Goodwin,		
	Repairs, Town House	1.75
Saco River Telephone Co.		
	Service, Town House	1.87
Ethel Warren		
	Copying Town Inventory	20.00
W. Kelly M. D.		
	Examination, Ethel Warren	5.00
Federal Trust Co., Waterville		
	Miscellaneous Expenses	10.00
Horace P. McLaughlin		
	Service, Health Officer	6.50
Elmer I. Day		
	Wood for Town House	4.50
Melville B. Knight		
	Supplies for Town House	2.11
Maine Municipal Association		
	Membership Fee	30.00
Mary B. Sinkinson		
	Land Damage	50.00
W. Leslie Goodwin		
	Package Supplies for Federal Food	5.00
Ernest G. Knights		
	Postage	25.00
	Printing	3.00

Branham & Co.		
Auto Book		1.00
E. A. Clark		
Supplies		3.00
John W. Raymond		
Postage		1.50
Recording Births		3 25
" Marriages		5.75
" Deaths		4.50
		$1 817.90

Credits:

Appropriation	$1,800.00	
State Porcupine Bounty	24.00	
Milton Farrell, Town House Rent	7 50	
Tax on Bank Stock	37.30	
Insurance Refund	103.65	
Dog License Refund	105 31	
R. R. & Tel. Tax	1.62	
G. Cressey, pulp wood	29.50	
E. I. Day, rent Town Farm pasture	5.00	
F. L. Foss, wood from T. Farm	10.00	
Harold Thornton, Pool License	10.00	2,133.88
Balance		$ 315.98

BOND REDUCTION

The Federal Trust Co.	$2,000.00
Appropriation	2,000.00

SUPPORT OF POOR

Theodore T. Saywards		
	Supplies for Maud Wallingford	$ 227.30
	" " Wilbur Durgin	156.49
	" " Herman Tucker	1.39
Mrs. Gertrude Deering		
	Supplies for Maud Wallingford	.29
Mrs. David Henderson		
	Board of Herman Tucker	260.00
Minnie Hunnewell		
	Board of Herbert Grant	90.00
	Feeding Tramps	1.25
Eva Shepard		
	Board of Ellsworth Libby	22.00
Elwin S. Carll		
	Supplies Annie Roberts	276.00
	" John Demers	137.41
	" Elwin Demers	24.73
	" Hermon Tucker	13.36
	" Laura Wallingford	1.98
	" Maud Wallingford	9.80
	Feeding Tramp	.25
Melville B. Knight		
	Supplies Wilbur Durgin	76.92
	" Maud Wallingford	8.75
	" Herman Tucker	2.25
Grover Thyng		
	Board of A. L. Littlefield and wife	124.00
	Feeding and Lodging Tramps	8.75

Mrs. Inez Thyng	
Board of Mary Thompson	208.00
W. Leslie Goodwin	
Supplies for Albert Cressey	96.05
" " Ralph Stuart	18.73
" " Herbert Stuart	60.86
" " Ira Drowns	76.65
" " John Bowden	130.50
" " Al. Littlefield	6.00
David Henderson, Axe handle and hanging	.75
William B. Deering Lumber Co.	
Wood to Maud Wallingford	24.50
Samuel Drowns	
Rent Ira Drowns	48.00
George N. Brock	
Supplies Annie Roberts	15.30
Dr. Donald A. Hurd	
Medical Attention Billy Wallingford	10.00
L. W. Carpenter, M. D.	
Medical Service to Poor	12.00
" " Mrs. A. Littlefield	4.50
John Raymond	
Funeral expense of Seth Chase	84.48
Malcom Smith	
Sawing wood Annie Roberts	.75
Chester A. Ham	
Ploughing & harrowing M. Wallingford	3.00
Richard B. Carpenter	
Supplies for H. Stuart	24.17
" " Ira Drowns	8.00

Town of Sanford	
Supplies for Maurice Libby	80.85
H. D. Ross M. D.	
Medical Service - Wilbur Durgin	11.50
William Booker	
Sawing wood, Maud Wallingford	4.00
Albert T. Durgin	
Wood for Maud Wallingford	20.00
Wood for Annie Roberts	12.00
Buxton Milling Co.	
Phosphate, Limu & Cement	6.20
Orin L. Chapman	
Supplies, Annie Roberts	1.00
Jason S. Carll	
Rent for Annie Roberts	104.00
	$2,514.71

CREDITS

Fred Day, labor Al. Littlefield	5.63	
Town of Buxon, Cressey refund	96.05	
Octavus Day, for Seth Chase auto	40.00	
C. W. Johnson, S. Chase grindstone	1.00	
Rent of Orrin Boothby place	32.40	
Buxton Milling Co. refund on lime etc	4.50	
C. W. Johnson, labor A. Littlefield	5.55	
Appropriation	2,500.00	2,685.13
Balance		$ 170.42

PUBLIC HEALTH NURSE

Paid Alice Granville Chairman, York Co. Public Health Service	$ 25.00
Appropriation	$ 25.00

SOLDIERS' RELIEF

Overdraft, 1938		254.34
L. W. Carpenter M. D., medical service		
Fred Flood		5.00
Telephone Service		.35
Theodore T. Saywards		
Fred Flood		3.16
Mrs. C. L. Lindsay, Nursing Arlene Flood,		117.00
Orrin Chapman, Supplies		
George Hubener		39.05
		$418.90
Receipts:		
George Hubener	$ 5.00	
State, Nelson Acct.	164.98	169.98
Overdraft		$248.92

MAINTENANCE THIRD CLASS ROADS

Frank Walker	$ 109.50
Peter C. Belval	26.70
F. Robert Fay	34.95
Leon Thompson	18.90
C. Laurence Swett	36.00
Walter Wakefield	.90
Samuel Monroe	2.80
Maurice R. Swett	2.80
The Barrett Co.	50.05
Frank Waterhouse	8.40
Fred A. Goodwin	5.60

Linwood Poole	15.40
Hobert Chellis	2.80
Harley Staples	4.80
Frank Ripley	5.60
Earl Ripley	9.80
Lee Brady	5.60
Maurice E. Wakefield	9 00
Chester H. Rounds	1.40
Lucene Owen	1.40
Frank H. Abbott	1.40
Albert Durgin	6.30
Raymond Rickard	4.20
Eddie Goodwin	2.80
W. L. Goodwin	5 50
State Treasurer	315.90
State Treasurer	107.94
	$ 796.44
Transfered to 3rd Class Construction	803.47
	$1599.91
Unexpended Balance & Appropriation	1904.60
Balance	$ 304.69

WATERBORO FIRE DEPARTMENT

Waterboro Fire Department	$ 188.00
Eastern Fire Equipment Co.	212.00
	$ 400.00
Appropriation	400.00

STREET LIGHTS

Central Maine Power Co.	$ 90.00
Cumberland Co. P. & L. Co.	496.32
	$ 586.32
Appropriation	800.00
Balance	$ 213.68

STATE AID ROAD

Frank H. Hamilton	$ 168.50
Lucien Carll	58.51
Andrew J. Hanscom	58.70
Wilfred Hamilton	37.50
Chester H. Rounds	5.95
Alton Abbott	24.85
Lester Smith	5.63
Henry Abbott	17.53
Ralph Owen	60.75
Fred Parker	29.40
Harold Kimball	18.75
Merle Ramsdell	11.24
James W. Roberts	57.75
Albion Hanson	19.60
Forrest Lasky	2.80
Harry Cummings	11.90
Frank H. Abbott	83.13

Guy E. Bagley	40.50
Ralph C. Burbank	15.40
Frank Folsom	14 00
Stanley Roberts	12 60
George M. Moulton	12.60
Bernard Whitehouse	15.40
Fred R. Hill	40 50
Lloyd Thing	16 80
George S. Stetson	19.60
Donald Ricker	16.80
Rojer Ramsdell	13.50
Howard E. Ricker	38.00
David Frizzle	10.50
Orin L. Chapman	18.20
Leon Thompson	21.00
Carll Brothers	43,00
C. Laurence Swett	46.75
H. Leland Swett	73.13
F. Robert Fay	36.00
Arthur C. Frizzle	38.10
Donald Ford	16.80
Albert E. Downs	14 00
George Whitehouse	16.80
Herbert A. Grant	16.80
William H. Hefferman	16.80
C. Wilfred Brackett	21.00
Edward Moyes	16 80
William Frazier	19.60
Benjamin Hamilton,	36.00

Edward Waterhouse	24.00
Maurice E. Wakefield	45 00
Wilbur L. Durgin	6.00
Roy C. Stetson	2.80
Alton B. Swinerton	4.40
Glenn Frizzle	18.20
Linwood Poole	6 00
Fred A. Goodwin	21 00
Edward Goodwin	21.00
Raymond Rickard	12.60
Lucien P. Roberts	25 88
George Ramsdell, Jr.	12.60
William Grady	9.80
Edgar L. Smith	16.10
Charles L. Lindsay	3.00
Harry L. Roberts	15.50
Horace P. McLaughlin	9.40
Farnsworth Jellerson	21.50
Cumberland Sales Co.	74.02
Frank Waterhouse	19 25
Ronald A. Frizzle	24.85
Ralph Canning	15.05
James E. Earl	45.00
Charles Demers	11.80
Harry C. Shepard	16.80
Austin B. Carpenter	45.00
Phillip Burbank	12.60
Harry Hoyle	21.00
Elwood Haines	11.20
Kenneth Frazier	11.20

Kenneth Burbank	2.80
New England Metal Culvert Co.	73 41
Charles Hussey	3.90
Elwin S. Carll	7.78
Guy Thing	30.00
Warren A. Follette	1.00
Waterboro Box Co.	.59
	$2,096 50
Paid for General Tar	393.42
	$2,489 92

RECEIPTS:

State	$2,480.91		
Paid by Town after report made to State		9 00	2.489.91
Overdraft			$ .01

INTEREST AND DISCOUNT ON TAX ANTICIPATION NOTES

Paid Springvale Nat. Bank	$ 242.54
Appropriation	300.00
Balance	$ 57 46

HEATING FOR FIRE TRUCK & TRACTOR

Appropriation	$125.00
Paid Trustee Fire Dept.	125.00

OLD AGE ASSISTANCE

Appropriated by town at 1939 Annual Meeting for state-road construction and by virtue of the laws of 1938 applied to Old-Age Assistance account,	$ 799.50
Paid State of Maine for Old-Age Assistance	276 76
Balance	$ 522.74

Respectfully submitted
Lewis A. Roberts
Charles W. Johnson
Linwood Rollins

A School Graph of the Thirties

A Glimpse of the Spread of
School Expenditures Over the Last
Ten Years

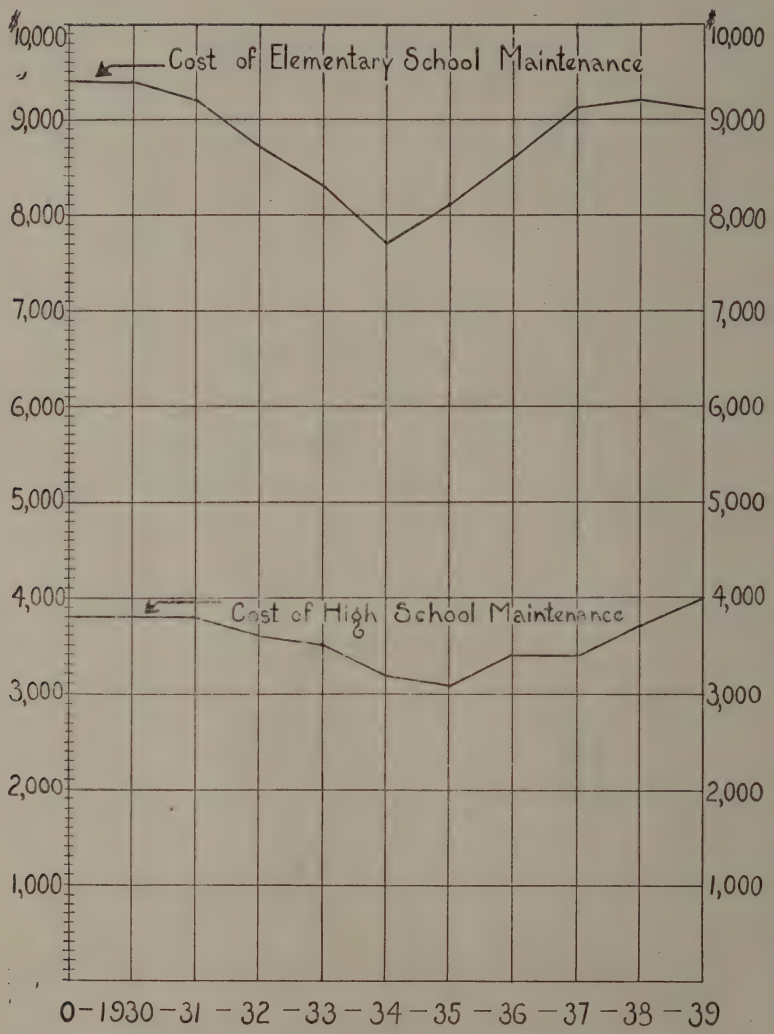

THE THIRTIES—A School Decade

For the information of parents and taxpayers the Committee presents a graph which shows the trend of school expenditures in Waterboro during the last ten years. The graph is self-explanatory and the footnote should prove of interest to all who may feel that the cost of school maintenance is too high.

It is perhaps most interesting to note that, in spite of persistent and successful efforts having as a goal a greater degree of centralization in our schools, the annual cost of school maintenance is today no greater than it was in 1930. In view of the definite measures which have been taken to improve our system, and to make it more progressive and responsive to the needs of our times, the Committee feels that Waterboro is to be congratulated that the per capita cost of education remains so low.

All who are acquainted with the financial standing of the town will agree that, with a bonded indebtedness well in excess of twenty thousand dollars and a tax rate of sixty-one mills, the teachers are treated as generously as that standing will permit. At present our grade teachers each receive $18 per week; the high school principal and his assistant, $1,600 and $900, respectively, for a school year of thirty-six weeks.

In 1934 it was found that the number of pupils in the Old Corner School was too few to make possible its profitable maintenance and it was decided to transport the children to South Waterboro. This arrangement has proved to be very satisfactory since it has made available to the boys and girls of this district the facilities of a modern school building and has made it possible for them to enjoy to a much greater degree the benefits inherent in a grade school system, benefits which increase as the number of grades under the care of an individual teacher decreases.

In 1935 the building at North Waterboro was remodeled into a two-room schoolhouse in order to provide for an increased enrolment in that district. This school was maintained on a two-teacher basis until June, 1939, but again operates as a one-room school, the higher grades being transported to South Waterboro. Altho the present enrolment is small, the Committee purposes to continue this school until its profitable maintenance is no longer possible.

At a special town meeting held in October, 1938, it was voted to transport to South Waterboro all seventh and eighth grade pupils living in the northern, central and eastern sections of the town—thus making it possible to organize a Junior High School. This constructive decision on the part of the voters has made real progress possible, the six-year unified plan having proved beyond doubt to be the most progressive step made in Waterboro schools during the decade.

It was also voted in the October, 1938, meeting to make certain arrangements for the transportation of high school students living in the outlying districts. Provision for such conveyance at public expense corrects an injustice of long standing, best appreciated by the many parents who have in the past paid such bills out of their own pockets.

In 1938 a modern steam heating system was installed in the new building at East Waterboro. This replaced the original hot air installation which, over a period of years, has given much trouble. In view of the cost of this building (some $6,500 in 1925) it is surprising as well as unfortunate that it lacks modern plumbing. The Committee hopes that it will soon be possible to install flush toilets and drinking fountains, thus providing facilities in keeping with the times.

Waterboro may well be proud of its educational plant in which it has an investment of some $40,000, and all citizens should understand the desirability, not to say necessity, of providing annual appropriations for repairs, maintenance and insurance sufficient to care properly for this plant and gurantee its protection.

The high school building represents about $30,000 of the total investment and the Committee was surprised to find upon investigation that this building was protected (?) by only $12,000 insurance. This coverage has been increased to $20,000, thus providing a more substantial offset to outstanding town bonds should the building burn.

The record of THE THIRTIES speaks for itself. In that record we find the clear imprint of the steps of progress. "The moving finger writes" the record of THE FORTIES even as we read. Let that record, in 1950, be a credit to Waterboro.

EDITH C. ABBOTT
RAYMOND H. BRADEEN
FLORENCE E. CARLL
School Committee.

January 31, 1940

FACTS

The MAINE State School Bulletin (January, 1940) lists Waterboro High School per capita maintenance cost at $76.18 the lowest in the seven-town union of which Waterboro is a member. The Elementary School per capita maintenance cost is approximately 20% less.

REPORT OF SUPERINTENDENT OF SCHOOLS

MEMBERS OF THE SCHOOL COMMITTEE

Edith C. Abbott, Chairman	Term expires 1940
Raymond H. Bradeen	Term expires 1941
Florence Carll	Term expires 1942

To the Citizens and to the Superintending School Committee:

I submit for your consideration the annual report of the schools of Waterboro.

There are 146 elementary pupils, registered and classified as follows:

Waterboro Village—	
Junior High	36
Intermediate	25
Primary	26
East Waterboro—	
Grades 1-2-3	22
Grades 4-5-6	26
North Waterboro—	
Grades 1-4 inclusive	11

Waterboro has 263 young people between the ages of 5 and 21. Of these 137 are boys and 126 are girls.

The present system of grading and classification has definitely increased the efficiency of the school work, and we feel that the past year has been a very profitable one. Although Waterboro has a school system which should be a source of pride, we should not be unmindful of further improvements which could be made.

Rapidly changing social and economic conditions cause us to consider very seriously whether or not education is keeping with the times. Statistics indicate that a very negligible percentage of our high school graduates are going on to higher institutions of learning. In spite of this fact, however, the tendency persists in many of the smaller systems to train pupils for college only.

It would seem that the time has arrived when serious thought should be given to that large percentage of our graduates who will not have the privilege of higher education. To the present curriculum should be added vocational courses, which would afford opportunity for some training to those whose future livelihood will depend largely upon their hands. In other words it should be the function of the school not only to instill knowledge, but also to develop those faculties which will best assist him in filling his place in the social scheme.

The problem of financing vocational courses is the chief difficulty which we face in making this change. It would be possible, however, by uniting with neighboring towns to employ a part time teacher. With partial reimbursement from the state and Federal governments, the cost would not be prohibitive. This suggestion is offered for your serious consideration.

Another change which would be of distinct benefit would be the introduction of music. Probably no other school activity is enjoyed by a greater number of pupils, or has a greater carry over value in later life.

Among improvements in the school plant during the past

year may be cited the enlargement of the stage in the high school assembly room, interior painting at North Waterboro, and a fence at that school, thus reducing the hazard of pupils' running into the road while at play.

Although we have endeavored to remain within the appropriation in the maintenance of schools we were forced by increased conveyance costs over which we had no control to overdraw the account $135.00. This fact should be kept in mind in considering the appropriation for the coming year.

May I, in conclusion, express to the Citizens, the Superintending School Committee, and the teachers of Waterboro my appreciation for the kindness and consideration shown me during the past year.

Respectfully submitted,

MAYNARD E. WRIGHT,
Superintendent of Schools.

REPORT OF PUBLIC HEALTH NURSE

Waterboro

To the Citizens of the Town of Waterboro, I herewith submit my annual report as public health nurse for the Year 1939.

In March, through the co-operation of the Farm Bureau, tuberculosis material was given Mrs. Ethelyn Roberts to distribute throughout the town for the Early Diagnosis Campaign held during the month of April. Mr. Sewell Drisko, principal of the High School was interviewed, and the High School pupils invited to enter the Maine Slogan Contest. The prize winner, later announced by the Maine Public Health Association, was Miss Jean Trecartin of Saco with her slogan "Tuberculosis is Master until Mastered".

In February, in conjunction with Mrs. Morse the State field nurse doing pre-school work, a schick test clinic was held at the South Waterboro School. Seventy-seven school children were given the test by Dr. Carl Richards of Alfred. A week later all schools were visited with Dr. Richards to read the tests and give the necessary re immunizations.

The school health inspections were completed in February in all schools. Two special inspections for evidence of skin disease were made at the South Waterboro school. Home visits were made on numerous children in need of corrections. One boy was taken to an oculist at Sanford for a vision examination. Glasses were provided him through the generosity of the Waterboro Branch, Red Cross. Arrangements were made for another child to have a tonsil and adenoid operation without charge.

The following is the report of the health inspections completed in all schools during the year.

Pupils inspected	159
Pupils with defects	36
Defects found	
Vision	10
Hearing	1
Teeth	21
Unclean teeth	9
Throat	9
Posture	2
Evidence of pediculosis	2
Corrections during the year	31
Vision	11
Teeth	16
Throat	4

Only four pupils qualified for Seven Point awards although there were so many corrections made.

Once more I wish to extend my appreciation to all who have

so generously helped to make the health work this year a success.

Respectfully submitted.

OLIVE TWICHELL, R. N.
Public Health Nurse.

TO THE SUPERINTENDENT OF SCHOOLS

The following is my annual report of Waterboro High School.

The registration according to classes is as follows:

Classes	*Girls*	*Boys*	*Total*
Seniors	6	0	6
Juniors	5	6	11
Sophomores	7	9	16
Freshmen	8	10	18
	26	25	51
S. Waterboro	11	13	24
N. Waterboro	5	3	8
E. Waterboro	4	7	11
Center	3	2	5
Lyman	3	0	3
	26	25	51

One boy has left school to go to work. The average attendance has been 48.84.

In the past six years about 20% of our graduating classes have attended institutions of higher learning. Less than 7% have been boys. From these statistics it appears there is a great need for extensive vocational training especially for

boys. The time is drawing near, when because of increased enrollment, it will become necessary to increase our teaching staff, in order to comply with the state requirements. At that time, I would recommend installing an Agricultural Course for the following reasons:

1. Our farming section is especially adapted to orcharding and poultry raising.

2. The course includes a very extensive farm shop training in wood and metal work.

Respectfully submitted,

SEWALL M. DRISKO,
Principal.

FINANCIAL STATEMENT

Resources

Total Balance, February, 1939	$ 252 70	
Appropriation for Elementary Schools March, 1939	6,800.00	
Appropriation for Secondary School, February, 1939	2,900.00	
Appropriation for Text Books and Supplies, February, 1939	800.00	
State School Fund	1,580.85	
Tuition from Town of Lyman	275.00	
Refund from Randall & McAllister	25.00	
Refund Scott. Foresman & Co.	1.35	
Total		$12,634.90

EXPENDITURES

	Elementary	Secondary	
Teachers	$4,212.00	$2,500.00	
Fuel	571 58	254.29	
Janitors	633 70	385 54	
Conveyance	2,825.89	442 00	
Text Books	240 59	186.84	
Supplies	239 22	122.25	
Board of Bertha Cressey	156.00		
	$8,878.98	$3,890.92	
Total Expenditures			$12,769.90
Deficit February, 1940			135 00
			$12.634 90

Expenditures Itemized

Teachers

	Elementary	Secondary	
Howard Libby	$ 648.00		
Maud H. Carpenter	648.00		
Natalie K. Hobbs	648.00		
Gladys R. Johnson	648.00		
Florentine Roberts	324.00		
Edna E. Roberts	648 00		
Effie L. Hamilton	648.00		
Sewall M. Drisko		$1,600.00	
Mary F. Ricker		900.00	
	$4,212.00	$2,500.00	
Total			$6,712.00

Expenditures Itemized

	Elementary	Secondary	
Fuel:			
Richard B. Carpenter	$ 23 50		
Buxton Milling Co.	24.47		
William B, Deering Co.	12.00		
Forrest Abbott	20.00		
William Booker	4.00		
M. B. Knight	49.33		
Boston & Maine R. R.	21.49	$ 20.00	
A, R. Wright	113.24	113.24	
Shepard & Morse	6.00	6.00	
Randall-McAllister	276.25	93.75	
Forest Laskey	2.80	2.80	
Guy Bagley	18.50	18.50	
	$571.58	$254.29	
Total			$825.87
Janitors:			
Edna Roberts	$ 17.00		
Effie Hamilton	17.00		
Chester Ham	15 00		
Fred Parker	5.00		
Gladys R. Johnson	14.00		
M. B. Knight	180.00		
Fred H. Goul	385.70	$385.54	
	$633.70	$385.54	
Total			$1,019.24

Conveyance

J. Millard Hughey	$ 20.00		
E. A. Scribner	175.89		
Delphis Turgeon	540.00		
Effie L. Hamilton	18.00		
Forrest Abbott	836.00	$112.00	
John Knights	642.00	258.00	
H. P. McLaughlin	270.00	36.00	
Ivory H. Smith	324.00	36.00	
	$2,825.89	$442.00	
			$3,267.89
Board of Bertha Cressey:			
Edna Hall	$156.00		
			$ 156.00

Expenditures Itemized

	Elementary	Secondary
Text Books:		
Cook & Co.	$ 14.25	
Gold Seal Publications	3.06	
Arthur Tarbell	1.94	
The Arlo Publishing Co.	3.35	
The Charles E. Merrill Co.	29.43	
American Education Press	7.20	
Educational Guild of N. Eng.	14.03	
World Book Co.	15.85	
A. A. Holden	5.85	
Allyn and Bacon	22.96	
Edward E. Babb	4.19	

Milton Bradley Co.	5.51		
John C. Winston Co.	11.51		
Scott Foresman & Co.	61.17		
Ginn & Co.	8.51	$ 69.08	
American Book Co.	2.66	27.08	
The McMillan Co.	13.53	2.65	
Silver Burdette & Co.	15.59	14.39	
Loring, Short & Harmon		2 28	
R. W. Wagner		13.88	
The Reader's Digest		3 00	
The Frontier Press		16.50	
Fred L. Tower		6.00	
Denoyer-Geppert Co.		15.78	
The Geographic Pub. Co.		4.00	
The Christian Science Pub. Co.		6.35	
The Curtis Pub. Co.		2.00	
Boston Herald-Traveler Corp.		3 85	
	$ 240.59	$ 186.84	
Total			$ 427.43

SUPPLIES

Ernest G. Knights	1.70
W. Leslie Goodwin	2.90
Central Maine Power Co.	13.88
Cheshire Chemical Co	22.50
The Record Press	4.00
Gledhill Bros., Inc.	15.85

The Holmerden Co.	11.25		
Ricker Motor Co	.50		
Maine Public Health Ass'n.	.78		
E. A. Scribner	1.75		
Melville Knights	5.13		
White Washburn Co.	27.50		
Saco River Tel. & Tel. Co.	13.88	15.12	
Cumberland Co. P. & L. Co.	49.45	31.09	
Ginn & Co.	3.65	2.84	
Loring, Short & Harmon	31.73	14.69	
Milton Bradley Co.	5.40	1.32	
Edward E. Babb Co.	18.49	6.00	
Maynard Wright	7.00	3.92	
Elwin S. Carll	1.88	2.00	
J. L. Hammett Co.		12.73	
Educational Guild of New Eng.		18.11	
Sewall M. Drisko		1.93	
Berry Paper Co		12.50	
	$ 239.22	$ 122.25	
Total			$ 361.47

Maintenance Account - Repairs, Equipment & Ins.

Appropriated March 1939	$ 950.00	
Expended	944.57	
Balance		$ 5.43

Maintenance Account Itemized

H. P. Atkinson & Son	$ 5.20		
M. B. Knight	2.50		
W L. Goodwin	18.65		
Fred H. Hill	2.00		
The Fyr-Fyter Co.	12 54		
Charles A. Trafton	2.10		
Edward E. Babb Co.	35.73		
Herbert Bradeen	40.00		
Sears Roebuck & Co.	3.77		
E. A. Scribner	141 03	47.61	
Ivory H. Smith	14.27	14.27	
L. W. Cleveland	7.01	6.95	
Fred H. Goul	9.19	7.00	
J. Millard Hughey	99.59	99.58	
W. B. Deering Lumber Co.	16.36	4.63	
S. O. Pierce	131.66	7.78	
Wesley Johnson	46.05	15.60	
Charles Dudley	19.35	19.00	
Fred Flood	16 97	11.20	
E. S. Carll	4.00	3.07	
Buxton Milling Co.	2.25	2.25	
Aubrey Pierce	13.25	13.00	
Arthur Smith	8.89	7.00	
L. C. Andrews Lumber Co.		33.27	
	$652.36	$292.21	
Total			$944.57

Superintendence Account

Appropriated, March, 1939	$ 275.00
Paid Maynard E. Wright	275.00

TREASURER'S REPORT—1939

Ernest G. Knights, Treasurer.

To balance from last year's report as audited by State Auditor's Department,		$ 135.64
To receipts during the year as follows:		
138,	Horace Southworth, 1938 tax	4.35
139,	Irving Benton, Jr., 1938 tax	3.00
140,	Fred A. Taylor, 1938 tax	23.78
141,	Frank E. Roberts, 1938 tax	6.96
142,	C. H. Hamilton, heirs, 1938 tax	11.60
143,	James Richards, 1938 tax	3.77
144,	Chas. B. Marble, estate, 1938 tax	27.20
145,	Helen Lowell, 1938 tax	30.45
146,	State of Maine, pauper account,	164.98
147,	Cancelled	
148,	W. H. Shurtleff Co., refund	3.50
149,	Samuel Guptill, 1938 taxes and interest	42.00
150,	Randall & McAllister, refund	25.00
151,	Amos Pickett, 1938 tax	20.30
152,	Fred I. Day, for pauper labor	5.63
153,	John Cluff, 1938 tax on real estate	92.80
154,	F. H. Scribner, estate, 1938 tax in part	38.50
155,	Delphis Turgeon, 1938 tax in part	6.70

165,	Excise taxes to March 1, see Town Report	633.55
	Excise taxes, March 1 to March 24, inc.	57.17
	Excise taxes, March 25 to April 1	20.63
	Excise taxes, April 1 to May 1	52.41
156,	Ralph Canning, rent Boothby place	8.00
157,	Town of Buxton, pauper account	23.99
158,	Springfield Land Bank, account 1938 tax	55.00
159,	Town of Buxton, pauper account	15.92
160,	F. H. Scribner, estate, 1938 tax in part	7.10
161,	Scott, Foresman Co., refund	1.35
162,	Frank M. Clark, 1938 tax	23.20
	Excise taxes, May 1 to June 1	72.07
163,	Frances Brady, 1938 tax	11.60
164,	Ralph Canning, rent Boothby place	8.00
166,	See "1939 Anticipation Notes"	
167,	York Co. Farmers Union, 1938 tax	5.80
168,	Ethylen P. Christie, 1938 tax	24.36
169,	C. H. & Seth P. Johnson, heirs, 1938 tax	15.95
170,	Erving Stuart, 1938 tax	50.27
171,	Springfield Land Bank, 1938 tax in part	68.90
172,	Cornelius O'Leary, 1938 tax	4.35
173,	Octavus Day, 1938 tax	3.00
174,	Ernest & Louis Stowers, 1938 tax	92.80
175,	See "1939 Anticipation Notes"	
176,	F. H. Scribner, estate, balance 1938 tax	6.60
177,	Delphis Turgeon, balance 1938 tax	6.53
178,	Edwart Wentworth, account 1938 tax	10.00

179,	Estate Curtis Kimball, in full of 1/3 "Kimball Bros.," and 1938 taxes	22.95
180,	Walter Ridlon, balance 1938 tax	2.70
181,	Samuel Nadeau, 1938 tax	26.10
182,	Annie Smith, 1938 tax in part	10.00
183,	Alton Swinerton, balance 'John Sanborn Heirs" 1938 tax	15.96
184,	B. F. Foster, 1938 tax	14.60
185,	Evelyn D. Smith, 1938 tax in part	7.00
186,	N. W. Carpenter, heirs, account del. taxes	7.35
187,	Springfield Land Bank, balance 1938 tax	44.01
188,	Hartley C. Banks, 1938 tax	30.45
189,	Ralph Emery, 1938 tax	36.64
190,	W. H. Rowe, heirs, 1938 tax	29.00
191,	Wm. Deroche, 1938 tax in part	2.00
193,	State of Maine, Porcupine Bounty in part	24.00
192,	Town of Lyman, tuition	200.00
194,	Ernerstine Warren, account A. C. Warren 1938 tax	5.00
195,	Wm. Deroche, 1938 tax in part	7.00
196,	Town of Buxton, pauper account	23.96
197,	Octavus Day, account Seth Chase auto	10.00
198,	Excise taxes collected June 1 to July 1	43.96
199,	Alcide Dechambeault, 1938 tax	18.27
200,	Octavus Day, account of Seth Chase auto	3.00
201,	Milton Farwell, town hall rent	2.50
202,	Viola J. Lee, 1938 tax	20.30

203,	Chas. W. Johnson, Seth Chase grindstone	1.00
204,	Ralph Canning, Boothby rent	8.00
205,	Merle Ramsdell, account Clydia Ramsdell del. taxes	9.00
206,	Samuel Monroe, bal. of 1938 tax	3.70
207,	George Moulton ,1938 tax	3.00
208,	Wilbur Durgin, bal. 1938 tax and lien fee	7.93
209,	Leroy E. Downs, 1938 tax	11.60
210,	1939 taxes collected to August 2 (See Collector's Report)	
211,	Excise taxes July 1 to August 2	47.28
212,	Supplementary tax collected	1.53
213,	Springfield Land Bank, Alice Heffernan 1938 tax	71.10
214,	Merton Farwell, town hall rent	2.50
215,	Octavus Day, account Seth Chase auto	6.00
216,	Lester Smith, 1938 poll tax	3.00
217,	Merton Farwell, town hall rent	2.50
218,	State of Maine, 50-50 account	49.85
219,	J. J. Hill estate, account 1938 tax	30.00
220,	Chester Rounds, 1937 tax and lien fee	32.76
221,	Octavus Day, account Seth Chase auto	6.00
222,	H. D. Fay, 1938 tax and cost in full	36.30
223,	Excise taxes August 2 to September 2	13.04
224,	Supplementary taxes collected (See Collector's Report)	9.00
225,	1939 taxes collected to September 2 (See Collector's Report	

226.	State of Maine, tax on bank stock	37.30
227.	Albert E. Cressey, poll tax	3.00
228.	Lewis Watson, 1938 tax	2.90
229.	Wm. Deroche, balance of 1937 and 1938 taxes and costs	18.68
230.	Staples & Beal, over-payment refund	.50
231.	Octavus Day, account Seth Chase auto	6.00
236.	Excise taxes collected September 2 to October 2	26.35
237.	1939 taxes collected to October 2 (See Collector's Report)	
238.	Supplementary taxes collected	6.05
232.	Earl McKenney, account of 1938 tax	5.00
233.	Merle Ramsdell, 1938 poll tax	3.00
234.	State of Maine. snow removal	350.50
235.	James Sullivan, 1938 poll tax	3.00
239.	Octavus Day, account Seth Chase auto	4.00
240.	Octavus Day, in full Seth Chase auto	5.00
241.	Norman Wallingford, 1938 tax in part,	3.00
242.	J. M. Hughey. insurance refund	34.65
243.	State Mutual Insurance Co.. insurance refund	69.00
244.	Chas. R. Thompson, 1938 tax in full	43.50
245.	Harold A. Carnes. 1936. 1937 and 1938 taxes	59.30
246.	Ethel M. Warren, cash $26.45 and town order $20.00, in full for 1938 tax and cost	46.45
247.	Ernerstine Warren, balance A. C. W. tax for 1938 on Littlefield real estate	16.75
248.	Fred L. Brown. 1938 tax and lien fee balance	105.06

249,	Town of Buxton, pauper account		16.14
250,	1939 taxes collected to November 1 (See Collector's Report)		
251,	Excise taxes collected October 1 to November 1		14.89
252,	Supplementary taxes collected to November 1		12.00
253,	A. E. Carpenter, account delinquent taxes		100.00
254,	Geo. Wildes, 1938 poll tax		3.00
255,	James J. Hill estate, balance 1938 tax and cost		9.20
256,	Ray Fluent, 1938 tax and cost		28.36
257,	Everett Woodward, 1938 poll tax		3.00
258,	George Wheeler, 1938 poll tax		3.00
259,	James Daney, 1938 poll tax		3.00
260,	Margaret Bean, 1938 tax and cost less abatement		18.90
261,	George Stetson, account of Lizzue Stetson heirs 1938 tax		5.00
262,	W. Franklin Wood, lien fees account Harold Carnes 1937 and 1938 delinquent taxes		3.00
263,	Fred Thompson heirs, 1937 tax and cost		77.10
264,	John Swinerton, 1937 tax in full		2.79
265,	State of Maine, 3rd Class road refund		3,580.65
266,	State of Maine, Credits on State tax as follows:		
	Dog license refund	105.31	
	State school fund	1,580.85	
	R. R. and Tel tax	1.62	1,687.78
267,	Ernest F. Pierce, balance 1938 tax		12.10
268,	Gerald E. Cressey, for hurricane wood pulp on town farm lot		29.50

269,	A. E. Carpenter, account of delinquent taxes	25.00
270,	Town of Lyman, tuition	75.00
271,	E. I. Day, rent town farm pasture	5.00
272,	Eugene Lortie, 1938 tax in part	20.00
273,	State of Maine, refund on State road	2,480.91
274,	State of Maine, refund on account of rural roads	1,102.70
275,	Ralph Canning, rent Boothby place	8.40
278,	1939 taxes collected November 1 to January 1 (See Collector's Report)	
277,	Supplementary taxes collected Nov. 1 to Jan. 1	12.00
276,	Excise taxes collected Nov. 1 to Jan. 1	15.86
279,	Buxton Milling Co., refund	4.50
280,	Annie Smith, balance 1935 tax and balance 1938 personal tax	6.94
281,	Amos Slaney, balance 1938 tax	5.94
282,	George Hubener, refund on account of Soldier Aid assistance	5.00
283,	Earle McKenney, account of Delinquent taxes in full as follows: 1936, $3.09; 1937, $5.67; 1938, $1.09 and cost $5.00	12.85
284,	Fred L. Foss, wood from town farm	10.00
285,	Chas. W. Johnson, for labor of pauper	5.55
286,	Town of Buxton, pauper refund	16.04
287,	Harold Thornton, pool license	10.00
288,	Robert W. Anderson, 1938 poll tax	3.00
289,	Harry L. Smith, 1938 poll tax	3.00

290, Interest collected on taxes, 1939		9.53
Loans during the year 1939		10,050.00
1939 Tax committment, less abatements and Delinquents (See Collector's Report)		31,015.06
Total receipts for the year		$54,142.25

CREDIT

By paid 1796 Selectmen Orders	$52,910.46	
Bounty on Porcupines	21.00	52,931.46
Cash to balance		$1,210.79

COLLECTOR'S REPORT

ERNEST G. KNIGHTS,
Collector.

1939 Tax Commitment to Ernest G. Knights, Collector,		$34,749.59
Fractional cents		.96
Total Commitment		$34,750.55
Deduct Abatements granted for 1938	$ 259.88	
And Delinquent taxes for 1939	3,475.61	3,735.49
Net receipts from 1939 Commitment		$31,015 06

ABATEMENTS

David Brock, paid in So. Berwick	$ 3.00
Evcrett Downs, resident of Lyman	3.00
Earl Ham, resident of Hollis	3.00
Mattie Hanson, over-valuation	3.05
Donald Hurd, left town	3.61

Salvinus Moses, away	3.00	
James E. Milligan, paid in Mass.	3.00	
Ralph Palmer, deceased	3.00	
Frank Ripley, over 70	3.00	
William Roubo, no personal property	2.14	
George Stetson, inability	3.00	
Spencer Stuart, not 21 until June 28	3.00	
Napoleon Tremblay, non-resident	3.00	
Albert Vezina, " "	3.00	
York County Farmers Union	15.25	
Harold Richards, Biddeford, taxed twice	4 58	
Harris Oil Co., no gas tanks	12.20	
Cumb. Co. Power & Light Co.	183 00	
W. H. Sherbourne, town owns property	3.05	
Total		$259.88

TEMPORARY LOANS - - - 1939

March 1,	1938, Springvale National Bank	$2,500.00
15	do.	350.00
April 3	do.	1,500.00
May 1	do.	2,500.00
June 1	do.	1,500.00
20	do.	1,700.00
	Total	$10,050.00
	Amount repaid	10,050.00

DELINQUENT TAXES FOR 1939

Name	Credits	Amount Due
John Belval	$ 3.00	$ 46.97
William Bowditch		17.03
Arthur Brackett	3 00	10.68
Fred L. Brown	181.27	35.23
Irving Benton Jr.		3.00
Perley Chase		3.00
N. W. Carpenter heirs		56.43
Frank M. Clark		24.40
John Clough	3.00	90.94
Clyde Clough	13.12	10.32
Elwin Demers		3.00
Walter J. Downs heirs		162.57
Wilbur Durgin	5 45	11.28
Durgin Ice Co.	.46	2.60
Ralph Emery		23.75
Ralph Emery & Beatrice Pierce		28.06
Fred M. Flood	43.93	12.51
B. F. Foster		15.20
Dana Gilpatric		3.00
James E. Graffam		3.00
Andrew Hanscom		33.81
A. K. Hanson		8.85
William Heffernan	3.00	5.19
J. J. Hill heirs	24.80	14.85
Percy Hill		3.00

Forest Laskey		26 80	45.44
Charles B. Marble heirs			54.90
George Monroe			3.00
Ernest Pierce		12.90	6.88
Clydia Ramsdell			12.20
Merle Ramsdell		3 00	2.14
Fred Ricard			45.70
Walter Ridlon		3 00	3 05
Eva Robinson			18.30
John F. Sanborn heirs	20.00		17.82
F. H. Scribner heirs			54.90
Ada Smith heirs			19.83
Annie L. Smith	10.00		5.56
Lester Smith			3.31
Lizzie Stetson heirs			6.10
Ella Stevens heirs			34.55
Ernest & Louis Stowers			97.60
Edgar L. Smith	3.00		9.46
Erving Stuart			50.58
James Sullivan	3 00		7.02
Fred A. Taylor	3.00		24.71
Fred Thompson heirs			85.40
Leo Thyng			3.00
Willard Walker			3.00
Norman Wallingford			6.05
A. C. Warren	2.50		31.92
Ethel S. Warren			47.28
Waterboro Box Co.	11.20		315.46
Edward Wentworth			46.31
F. H. Williams heirs	14.50		12.95

Norris Woodsome		7.65
Everett Woodward		6.66
Frank Young		2.14

NON-RESIDENT

Alfred:		
Edward F. Cook, et al		24.71
William Leighton		3.66
Biddeford:		
Hartley C. Banks		32.03
Alcide Dechambeault		19.83
Wilbur O. Dow		24.40
Alexander Eon		25.93
J. B. Morin, et al	35.00	47.35
Emile Isaacson		20.13
Andover, Mass.:		
Edna Garside		42.70
Auburndale, Mass.		
Laura Pierce		48 80
Boston. Mass.		
Forest Products Co.		50.02
Earl Noyes		21.96
Rev. William P. Green		54.90
Buxton:		
Wm. H. Rowe heirs		30.50
Cliftondale, Mass.		
Ralph H. Sweetsir		15.25
Filmore, N. Y.		
Charles Ricker	22.25	.63

Saco:		
Lilla Dolby		27.45
Loring & Dora Fairfield		22.27
Dubois Coal Co.		21.66
Paul Hanson		21.35
James Larkin		3.36
Viola Lee		21.35
William Lester		28 67
Leon Libby		25.32
Earle McKenney	.15	6.26
John Mingo		18.30
Henry Mondor		30.50
Samuel Nadeau		27.45
C. H. Hamilton heirs		12.20
James Richard		4.58
Fred Sawyer		18.30
Saugus, Mass.:		
Amos Pickett		21.35
Shapleigh:		
Harry Carll		18.30
Farnsworth Jellerson		9.15
Guy Thyng		27.76
Guy Thyng & Prescott Thyng Est.		54.90
Somersworth, N. H.		
Agnes L. Nash		61.00
South Portland:		
Oscar Lejonhud		3.36
Springfield, Mass.:		
Federal Land Bank	20.00	156.60

Gorham:	
Eugene W. Walker	15.86
C. E. Warren	6.71
Hollis:	
Ray Fluent	28.67
Kennebunk:	
Lizzie Abbott	2.44
Lyman:	
Nathaniel Roberts heirs	4.88
Medford Mass.:	
Lillian Hanson	21.66
Newfield:	
W. D. Bradford	6.10
Old Orchard:	
King Sears	6.10
Portland:	
Charles H. Libby	30.50
J. E. F. Connolly estate	134 51
William H. Rowe Jr.	99.43
Providence R. I.	
A. G. Randall	42.70
Quincy Mass.	
Robert Blanton	4.58
Sanford:	
Christine M. Willard	30.81
Leroy E. Downs	12.81
Bessie Feeney	28.98
C. H. & Seth P. Johnson heirs	16.78
Eugene Lortie	28.98

Steep Falls:	
Ralph S. Chick	3.05
West Medford, Mass.	
Samuel Guptil	36.60
West Orange, N. J.	
Charles R. Thompson	45 75
Westbrook:	
Richard Gorey & John King	16 78
York Village:	
Ralph Hawkes	27.15
Total	$3,475.61

1939 DOG TAX COLLECTIONS

Received from John W. Raymond, Town Clerk	$170.00
Paid State Treasurer	170.00

Forrest Abbott, spayed female,	1 00
Forrest Abbott, spayed female,	1 00
Horace McLaughlin, female	5 00
Harry A. Smith, male,	1 00
George Crediford, male	1 00
Melvin B. Johnson, male,	1 00
John P. Knights, male	1 00
Charles Carpenter, spayed female,	1 00
Nellie B. Regan, spayed female	1 00
Nellie B. Regan, male	1 00
Everett Ealey, male,	1 00
George Ramsell, male,	1 00
George Ramsell, male,	1 00

Frank Hobbs, male,	1 00
Ernest Clapper, spayed female,	1 00
Eva Bradeen, male,	1 00
Willard Walker, male	5 00
Ida B. Swett, spayed female	1 00
Fred L. Foss, male,	1 00
Leon Thompson, male,	1 00
Ada Ham, male,	1 00
Rose Mason, female	5 00
Nelson Ramsell, spayed female,	1 00
Delphis Turgeon, male,	1 00
Emery Gray, spayed female,	1 00
Ethel S. M. Warren, male,	1 00
R S. Chadbourne, male	1 00
Arthur Warren, male,	1 00
Charles Frizzle, male	1 00
Frank Folsom, spayed female,	1 00
Mary B Sinkinson, female	5 00
Edna Swett, spayed female,	1 00
Carrie Libby, male,	1 00
Frank E. Kimball, spayed female,	1 00
John W. Raymond, spayed female,	1 00
Fred Day, male,	1 00
Evelyn McConihe, female,	5 00
Raymond Jellerson, male,	1 00
Edith Abbott, male,	1 00
Alex Roubo, male	1 00
C. T. Dixen, male,	1 00
Alice Roberts, spayed female,	1 00
Charles Johnson, male,	1 00

Charles Russell, spayed female,	1 00
Charles Russell, male,	1 00
Edward Wentworth, male,	1 00
Warren Follette, female,	5 00
George L. Emery, male	1 00
Harley Roberts, male	1 00
Martha Earl, male,	1 00
Frank Carll, male,	1 00
Cyrus Ricker, spayed female,	1 00
Clyde Clough male	1 00
Fred Goul, spayed female	1 00
Ralph Owen, male,	1 00
Grace B. Kennedy, male,	1 00
Forrest Ham, male	1 00
Joe Wolfer, male,	1 00
Ralph H. Johnson, male,	1 00
Ralph H. Johnson, male,	1 00
Margaret Fields, male,	1 00
Cyrus Thyng, male,	1 00
F. A. Goodwin, male,	1 00
Perley Chase, male,	1 00
B. P. Hamilton, male,	1 00
Frank Walker, spayed female,	1 00
George Leland, male,	1 00
Everett Woodsome, male,	1 00
John Hackett,	1 00
Erving Stewart, male,	1 00
Fred Hunnewell, male,	1 00
Forest Laskey, male,	1 00
Howard Ricker, spayed female,	1 00

James Earl, female,	5 00
Frank B. Johnson, male,	1 00
Ralph Emery male	1 00
Ralph Emery, male	1 00
Andrew Hanscom, male,	1 00
Clarence Carll, male,	1 00
Edgar Smith, spayed female,	1 00
Bert Whitehouse, male,	1 00
May Garrigan, male,	1 00
Gerald Cressey, female	5 00
John E. Hanscom, male,	1 00
Richard Carpenter, male,	1 00
Patricia Carpenter, male	1 00
Everett Scribner, male,	1 00
Frank Stafford, male,	1 00
Harry L. Roberts, spayed female,	1 00
Betram McDonald, male,	1 00
Merle Ramsdell, male,	1 00
Peter Belval, male,	1 00
Fannie Coolen, male,	1 00
Fannie Coolen, male,	1 00
Charles Lindsey, male,	1 00
Lucille Cluff, spayed female	1 00
Will Frazier, male	1 00
Roscoe Varney, female	4 90
Clifford Day, male	90
Frank Roberts, spayed female,	90
Starret Pierce, male	90
B. H. Foster, male,	90
Roy Stetson, spayed female,	90

Roy Stetson, male,	90
Carrol Grover, male	90
Normon Taylor, male	90
Jesse Wilson, male	90
Everett Smith, male,	90
Edna Hall, male,	90
Charles Ricker, kennel	9 90
Chester Rounds, kennel,	10 00
Will M. Meserve, spayed female,	1 00
Mrs. Charles & Russell Bradeen, kennel	10 00
	$170 50

CAROLINE LEONARD FUNDS

The balances in the three accounts remain as stated last year, namely:

No. 22912, Waterboro Center,	$830.43
No. 22913, Old Corners,	164.42
No. 23285, Graves at Waterboro Center,	300.83

There is interest to be added to all of the accounts.

TREASURER'S STATEMENT

The foregoing report has been carefully prepared and it is believed to be correct and is respectfully submitted to the voters of Waterboro for their examination. It is, however, subject to audit by the State Auditor's Department of Maine.

The financial condition of the town is improved over last year and is the best for several years. Briefly, we owe on Town Bonds $23,000.00. We have paid each year since refinancing $2,000.00, and we have met our interest obligations twice each year and on the day they were due. We have paid

$10,050.00 that was borrowed during the year 1939 to pay current bills and there are no bills 'carried over" for the purpose of making a nice financial showing. There is a tidy sum of $1,210.79 in the Treasury and the State owes us $21.00 for Porcupine Bounty paid to July 1, 1939. This must be carried until the next session of the Legislature, as no provision was made for such payment for the year ending July 1, 1939. All receipts and vouchers were submitted for payment to the State Auditor, August 10, 1939.

Another matter that will interest our citizens is that George Hubener, who was granted Soldier's Aid during the year is repaying the same and will refund the entire amount.

We may receive during the coming year another contribution on account of aid given Mary Thompson, the date of payment depending entirely upon the allowance of the final account in the estate of the late Ella Clark.

SUPPLEMENTARY TAXES COLLECTED 1939

Wesley Lane, Saco, real estate	$ 1.53
Anthime Mailhot, poll	3 00
Benj. P. Hamilton, Jr. poll	3.00
Douglas Boden poll	3.00
Linwood Poole, poll	3.00
Harold Richards, Biddeford, real estate	3.05
Kenneth Burbank, Poll	3.00
Alton Woodward, Poll	3.00
Arnold St. Onge, Poll	3.00
Herbert May, Sr., Poll	3.00
George Whitehead, Poll	3.00
Cecil F. Swett, Jr.	3.00
George E. Crediford, Poll	3.00

Paul Meserve, poll	3.00
Lester Thompson, poll	3.00
Ernest Benson, poll	3.00
Joseph Goodwin, poll	3.00

All of the above items are included under 'Receipts'

TAXES COLLECTED SINCE FEB. 17, 1940

Fred Taylor	$24.71
A. C. Frizzle, on acct.	50.00
Lester Smith	3.31
James Richards	4.58
Fred Ricard	45.90
Andrew Hanscom	3.00
Leo A. Thyng	3.00

ERNEST G. KNIGHTS,
Treasurer of Waterboro, Maine and Collector of Taxes.

TOWN CLERK'S REPORT

JOHN W. RAYMOND, CLERK

RECORD OF MARRIAGES COMMENCING FEB. 1. 1939

Feb. 9. Alton R. Woodward of Waterboro and Olga F. Libby of Limerick by Rev. L. A. Jones of Limerick.

March 21. Frederick E. Clarke and Harriet E. O'Reilly, both of Westbrook, Maine by Rev. Millard B. Gile, of Waterboro.

April 1. Charles D. Day of North Kennebunkport, Maine and Lillian C. Parker of East Waterboro by Rev. Ernest F. Doughty, West Scarboro.

April 9. Roger L. Deering of Waterboro and Alberta E. Smith of Portland, by Rev. Edwin R. Carter, Westbrook, Me.

May 3. Dexter D. Gillingham of Miami, Florida and Beatrice A. Smith of Waterboro, by Rev. L. A. Cooney, Waterboro.

May 21. Elmore E. Graves, Jr. of Somersworth, N. H. and Arelia F. Barcomb of Schenectady, N. Y., by Ernest G. Knights, Notary Public of Waterboro.

June 12. Ralph N. Ridley and Mary Rose Marston, both of Springvale by Everett A. Scribner, Justice of the Peace of Waterboro.

June 18. Ernest C. Card and Mina B. Pomeroy, both of Livermore Falls, by Ernest G. Knights of Waterboro, Notary Public.

June 24. Richard Foster of Waterboro and Nora M. Hussey of Alfred, by Rev. Danville A. Gammon of Alfred.

June 24. Ernest A. Benson and Pearl E. Tirrell, both of Hebron, by Ernest G. Knights, Notary Public of Waterboro.

June 24. Lewis A. Hartwell of Lyman and Edna L. Nickerson of Waterboro, by Rev. Gerald C. Milliken of Biddeford.

July 3. Andrew Woodsome of Limerick and Ellen M. Pinkham of Buxton, by Rev. Millard B. Gile of Waterboro.

July 22. Roy B. Kierstead of South Portland and Thelma P .Harmon of Hollis, by Ernest G. Knights, Notary Public, of Waterboro.

July 19. James F. McAdam and Hellen P. Welch, both of Dover, N. H., by Ernest G. Knights, Notary Public, of Waterboro.

July 22. Murray Fluent of Hollis and Avis Gilpatrick of Waterboro by Rev. Millard B. Gile of Waterboro.

May 29. John E. Hanscom and Althea M. Stuart, both of Waterboro by Warren C. Lane, Clergyman of Springvale.

Aug. 15. Harold Sanborn of Baldwin, Maine, and Eleanor Thomson of Quincy, Mass., by Rev. L. A. Jones of Limerick.

Aug. 25. Raymond L. Harvey of Saco and Norma F. Bean of Waterboro by Wesley M. Mewer, Justice of the Peace, Old Orchard.

Sept. 1. Douglas Boden and Mamie E. Roberts, both of Waterboro by Rev. Frank L. Long of Kennebunk.

Sept. 3. Charles Rice of Brookline, Mass., and Helen M. Mulock of Boston, Mass., by Rev. H. K. Carter of Greenfield, Mass.

Sept. 30. Philip S. Brock and Elizabeth R. Hobbs, both of Waterboro, by Rev. Millard B. Gile of Waterboro.

Nov. 29. Henry H. Abbott and Anne A. Chadbourne, both

of Waterboro, by Rev. L. A. Jones of Limerick.

Dec. 16. Arthur C. Day of Waterboro and Frances F. Davidson of Limerick, by Rev. Harry E. Townsend, D.D.

June 25. Linwood S. Rollins of Waterboro and Edna France of Quincy, Mass., by Frederick E. Buck, Clergyman of Quincy, Mass.

RECORD OF BIRTHS COMMENCING FEB. 1, 1939

April 1. In Waterboro to James and Eva (Wallingford) Graffam, a son, James Wesley.

April 4. In Waterboro to Willard and Margaret (Willingford) Walker, a son, Richard Frank.

April 8. In Waterboro to Ray and Hazel (Wilson) Martin, a daughter, Beverly Ann.

May 10. In Waterboro to Lewis J. and Florence G. (Lane) Martell. a son, David Lewis.

May 25. In Sanford to Norman and Melvena (Woodward) Taylor, a son, Merle Alva.

June 29. In Waterboro to Julius S. and Dorothy (Purvis) Ingram, a daughter, Frances Maria.

June 29. In Alfred to Frank Canales and Ruth A. Smith, a daughter, Carol Ann Smith.

July 2. In Boston, Mass., to Donald A. and Naomi (Dayton) Hurd, a daughter, Diane Naomi.

July 19. In Waterboro to Russell C. and Katherine E. (Swinerton) Smith, a daughter, Shirley Ann.

July 31. In Sanford to John and Annabelle (Guay) Riddle, a daughter, Janet Marie.

Sept. 19. In Waterboro to Allan C. and Olive E. (Thompson) Frizzle, a son, Gordon Reyner.

Sept. 27. In Waterboro to Everett F. and Irma V. (Booker) Whitten, a son, Randall Alton.

Oct. 23. In Waterboro to Frank and Ester (Brock) Abbott, a daughter, Joan Clara.

This birth was reported to late to put in the Town Report.

1938

August 25, 1938. In Westbrook to Frank and Ester (Brock) Abbott, a daughter, Ruth Ellen.

DEATHS

1939		Yrs.	Mos.	Days
Feb. 15	Hazel V. Phillips at Portland	26	10	22
Feb. 15	Isabel K. Brown at Limington	73	8	29
Mar 28	Sarah J Whitehead at Westbrook	81	9	3
Apr 11	Curtis H. Kimball at Waterboro	76	3	29
Apr 20	Gladys M. Carpenter at Sanford	43	7	24
May 29	George W. Carll at Waterboro	81	9	22
June 3	Ethel L Pulsifer at Waterboro	57	1	28
July 11	Ralph O. Palmer at Waterboro	39	4	13
July 24	Nancy E. Durgin at Waterboro	77	6	27
July 11	Lulu A. Philbrick at Biddeford	59	0	19
Aug 13	John B. Abbott at Waterboro	89	4	21
Aug 31	Louella A. Russell at Waterboro	66	6	30
Oct. 9	Willie E. Roberts at Waterboro	76	0	3

Oct. 9	Jesse H. Carpenter at Waterboro	48	11	16
Oct. 29	Lizzie S. Cummings at Lebanon	83	6	7
Dec. 3	Frank W. Stafford at Waterboro	80	2	2
Dec. 16	Rev. Lorenzo Cooney, Waterboro	79	8	12
Dec. 27	George N. Brock at Waterboro	78	1	22

Respectfully submitted,

JOHN W. RAYMOND, CLERK

WARRANT

STATE OF MAINE

County of York, ss:

To FORREST LASKEY, a Constable of Waterboro, in the County of York and State of Maine:

You are hereby commanded to notify and warn the Inhabitants of Waterboro, Maine, qualified to vote according to law, to assemble at the Town House in said town on Monday, March 11th, 1940, at 10 o'clock, A. M., then and there to act on the following articles, to wit:

First: To choose a moderator to preside at said meeting.

Second: To choose all necessary town officers for the year ensuing.

Third: To see what sum of money the town will grant and raise for Roads and Bridges for the year ensuing.

Fourth: To see what sum the town will grant and raise for state aid road construction (in addition to the amount regularly raised) for the care of ways, highways and bridges under the provisions of Section 19, Chapter 28, Revised Statutes of 1930, or under the provisions of Section 3, Chapter 229, Public Laws of 1937.

Fifth: To see what sum of money the town will grant and raise for winter roads.

Sixth: To see what sum of money the town will grant and raise for State Road Patrol.

Seventh: To see what sum of money the town will grant and raise for the support of a Free High School, for the year ensuing, including transportation and money, already spent for same.

Eighth: To see what sum of money the town will grant and raise for the support of Common Schools for the year ensuing.

Ninth: To see what sum of money the town will grant and raise for Text Books and Supplies for the year ensuing.

Tenth: To see what sum of money the town will grant and raise for the repair of school buildings for the year ensuing.

Eleventh: To see what sum the town will grant and raise of salary for the District Superintendent of the year ensuing.

Twelfth: To see what sum of money the town will grant and raise of Public Health Nurse for the year ensuing.

Thirteenth: To see what sum the town will grant and raise for the Support of Poor for the year ensuing.

Fourteenth: To see what sum of money the town will grant and raise for Incidentals for the year ensuing.

Fifteenth: To see what sum of money the town will grant and raise for State Tax for the year ensuing.

Sixteenth: To see what sum of money the town will grant and raise for County Tax for the year ensuing.

Seventeenth: To see what sum the town will grant and raise for 50-50 Road Machine work for the year ensuing.

Eighteenth: To see what sum of money the town will grant and raise for Principal and Interest on Town Bonds for year ensuing.

Nineteenth: To see what sum of money the town will grant and raise for Observance of Memorial Day for the year ensuing.

Twentieth: To see what action the town will grant and raise for Interest on tax anticipation notes for the year ensuing.

Twenty-first: To see what action the town will take with reference to the town farm for the ensuing year.

Twenty-second: To see if the town will vote to grant unto the Selectmen and Treasurer authority to borrow money upon the credit of said town to pay current bills, now due or to become due during the fiscal year 1940. and to sign notes of said town for the repayment thereof prior to March 15, 1941.

Twenty-third: To see if the town will authorize the Collector of Taxes to charge interest at the rate of one-half per cent to month on all taxes unpaid October first, 1940, interest to begin September first, 1940.

Twenty-fourth: To see what sum of money the town will grant and raise for the cutting of bushes on Improved Roads for the year ensuing and what method the town will adopt for the same.

Twenty-fifth: To see what sum, if any, the town will grant and raise for the cutting of bushes on Unimproved roads for the year 1940 and to see what method the town will adopt for the same.

Twenty-sixth: To see what sum of money the town will grant and raise for the extermination of brown tail moths for the ensuing year.

Twenty-seventh: To see what sum the town will grant and raise for the maintenance of Third-Class Roads for the year ensuing.

Twenty-eighth: To see if the town will vote that, for the privilege of controlling the gate in the Dam on the outlet of Little Ossipee Lake, known as the Chadbourne Mill Privilege, from June 1st to Labor Day of each of the years 1940, 1941, 1942, 1943 and 1944, the Selectmen be authorized to enter into and execute an agreement on behalf of the Inhabitants of the Town, with the Cumberland County Power & Light Company, whereby the Selectmen of the town are to have full control and management of the operation of the outlet gate in said Dam from June 1st until Labor Day for each of said years; and whereby the town is to pay to said Cumberland Power and Light Company for said privilege a sum of money annually equal to the sum of seventy-five dollars, plus any and all municipal taxes laid or assessed on said property for such year; and whereby the town is to construct of concrete or stone extensions to the wing walls of said Dam, and maintain the same, such extensions to be of proper width, height and length as to prevent any fill from the highway running over said extended wing walls of said Dam falling or sliding into the outlet of said Lake, or in any other way clogging said outlet; and whereby said Company is to repair and maintain the outlet gate in said Dam so that the leakage therefrom shall not be unreasonable, and that all moneys payable under this article shall be taken out of the Contingent, or Incidental, funds of said town.

Twenty-ninth: To see if the town will vote to grant and raise the sum of two hundred and fifty dollars for the improvement of the Ossipee Hill road from the residence of James Roberts to the residence of Mrs. Nellie Thompson, on petition of Gilbert B. Thompson and eleven others.

Thirtieth: To see if the town will grant and raise the sum of two hundred and fifty dollars for the permanent improvement of Pearl Street, in South Waterboro village, on petition of the residents of said Pearl street.

Thirty-first: To see if the town will grant and raise the sum of one hundred dollars for the improvement of the Benjamin P. Hamilton road, on petition of B. P. Hamilton and others.

Thirty-second: To see what sum of money the town will grant and raise for the improvement of the roads in Johnson Park, on petition of Lot-owners in said Johnson Park, said sum to be expended prior to June 15, 1910 under the direction of Frank B. Johnson.

Thirty-third: To see if the town will grant and raise a sum of money, and if so, how much, for the benefit of the Waterboro Fire Department.

Thirty-fourth: To see what sum of money the town will grant and raise for a continuation of the present street-lighting system.

Thirty-fifth: To see what action the town will take upon the petitions and application of residents for additional street lights at the following places in Waterboro:

(1) Two lights on Road from North Waterboro to residence of R. B. Carpenter, to wit: one at the junction of said road and road to Ross Corner and one near residence of R. B. Carpenter.

(2) Two street lights on road Waterboro Center to Limington as follows: one near entrance to Coodey and ington as follows: one near entrance to Goodey and Chadbourne camps and one at entrance to Connolly road.

(3) Two street lights on state highway No. 5,—as fol-

lows: one near bridge at Waterboro Center and one on curve near residence of Sabra Merrill.

(4) One near curve on Third-Class road near outlet of Ossipee Lake.

(5) One street light near the residence of Frank Carll and at the entrance to Johnson Park.

Thirty-six: To see if the town will vote to bring suit against the town of Buxton for expenses in the Cressey case.

Thirty-seven: To see if the town will grant and raise the sum of fifty dollars for repair of the road leading from Chadbourne's Ridge road to summer residence of Annie Sinclair.

Thirty-eighth: To see if the town will grant and raise a sum sufficient to purchase and install a metal culvert at Webster bridge, so called, on R. B. Carpenter road.

Thirty-ninth: The Selectmen hereby give notice that the polls, for the election of all officers under Article Second, will be opened fifteen minutes after the conclusion of the transaction on business under all other articles in this Warrant and will remain open for the period of FOUR HOURS, when they will be closed.

Fortieth: The Selectmen hereby give notice that for the purpose of correcting the list of voters entitled to vote at this election, they will be in session at the town house on March 7, 8 and 9, 1940 from 2 to 5 P. M.

Forty-first: To transact any other business that may lawfully come before said meeting.

WITNESS: Our hands at Waterboro, aforesaid, this twenty-ninth day of February, in the year of our Lord one thousand nine hundred and forty.

LEWIS A. ROBERTS
LINWOOD S. ROLLINS
CHARLES W. JOHNSON
Selectmen of Waterboro, Maine.

REPORT OF WATERBORO FIRE DEPARTMENT

Aug 2	To M. E. Bean	$ 1.90
	To Ricker Motor Sales	9.87
	To E. S. Carll	1.80
3	To E. Corey & Co.	10.38
17	To Eastern Fire Equip Co.	12.74
29	To C. B. Carpenter	1.25
Oct. 24	To T. C. Eastman, 400 ft. hose	94.52
Dec. 19	To Ricker Motor Sales, gas etc	15.25
	Balance paid on pumper	212.00
		$359.71
Amount	Appropriated by Town	400.00
	Balance on hand	$ 40.29

Respectfully submitted

Randolph C. Ricker
Chief

An Alphabetical List of the Taxpayers of the

TOWN OF WATERBORO, MAINE

For the year 1939

Forrest Abbott	$ 60.95
Frank H. Abbott	3.00
Henry Abbott	3.00
John B. Abbott	30.50
Percy H. Abbott heirs of	103 09
Percy H. Abbott, Jr.	21.60
Frank, Percy & Henry Abbott	27.45
Wesley Abbott	32 03
Charles Andrews	42.70
Herbert C. Andrews	22.83
Etta Bagley	28.98
Guy Bagley	3.31
Peter C. Belval	6.05
John Belval	49.97
Butler Bean	78.04
Merton Bean	52.11
Luke Bean, heirs of	173 85
Walter Bean	6.10
Ralph Bennett	44.18
Irving Benton, Jr.	3.00
Fred Berger	35.34
Frank Blaisdell, heirs of	210.45
Earl Blodgett	41.44
Elbridge Blodgett	16.42
William Booker	3.00
William Bowditch	17.03

Arthur W. Brackett	13.68
David Brackett	17.04
Irving Brackett	38.38
Sumner Brackett	6.05
C. Wilfred Brackett	17.04
Eva Bradeen	36.60
Chas. & Elizabeth Bradeen	40.52
Henry Bradeen, heirs of	36.91
Raymond H. Bradeen	3.61
Russell Bradeen	4.22
Frances Brady	12.20
Lee Brady	3.00
Otto Brandt	70.11
David Brock	3.00
Everett Brock	3.00
Phillip Brock	7.76
George N. Brock	272.07
Earl Brown	39.65
Fred L. Brown	216.50
Fred Brown & Minnie Hunnewell	27.45
Ralph Burbank	16.73
Edna Cameron	22.88
Ralph Canning	3.00
Alice Carll	51.85
Carll Bros.	571.22
Clarence Carll	57.23
Cora Carll	49.11
Elwin S. Carll	529.74
Frank E. Carll	16.73
George Carll heirs of	20.14

Lucene Carll	16.73
Rena Carll	24.40
Austin B. Carpenter	13.37
Charles Carpenter	39.91
Jesse Carpenter	53.64
N. W. Carpenter, heirs of	56.44
Richard B. Carpenter	843.02
Wallace Carpenter	3.00
C. E. Chadbourne, heirs of	82.35
Jennie Chadbourne	48.80
Ray Chadbourne	33.50
Orin L. Chapman	3.00
Elmer L. Chase	3.00
Perley Chase	3.00
Ernest Clapper	29.54
Ervin Clark	76.51
Frank Clark	24.40
Clyde Clough	23.44
Harlan Clough	7.58
John Clough	93.94
Willis Coffin	39.65
Edwin D. Cotton	106.10
Gerald Cressey	71.02
Norman Cressey	3.00
Harry Cummings	3.00
Rose Cummings, heirs of	73.20
James C. Daney	4.53
Scott Daney	15.20
Rev. Austin Davis	42.70
Samuel Davis, heirs of	93.03

Arthur C. Day	3.00
Clifford E. Day	3.00
Clyde Day	2.44
Elmer I. Day	158.43
Fred Day	23.13
Octaves Day	3.00
Sieverance Day	6.10
Lawrence Deering	9.41
Noel Deering	3.00
Roger Deering	3.00
Lincoln Deering, heirs of	102.18
William B. Deering Lumber Co.	1,164.49
Alonzo Dalrimple	3.00
Elwin Demers	3.00
Leon Demers	3.00
Laura Demers	7.63
William DeRoche	17.04
William Dey, heirs of	30.50
Clairman Dixon	283.60
Cora Dolley	70.15
Albert E. Downs	6.71
Everett Downs	3.00
Walter Downs, heirs of	162.57
Sewall M. Drisko	3.31
Samuel Drowns	15.20
Albert T. Durgin	29.24
Doris Durgin, heirs of	33.55
Durgin Ice Co.	3.06
Nancy Durgin	35.08
Stanley W. Durgin	3.00

Walter A. Durgin	29.54
Wilbur L. Durgin	16.73
Arthur Dyer	3.61
Everett Ealey	3.00
James E. Earl	48.15
Martha Earl	50.02
Etta B. Emery	45.75
J. Burton Emery	53.07
Ralph Emery	23.75
Ralph Emery & Beatrice Taber	28.06
Forrest M. Estes	3.00
Sidney Estes	3.00
Herbert D. Fay	39.60
F. Robert Fay	6 97
Daniel Fields	47.28
Elwin L. Fields	3.31
Lester Fields	3 00
Eugene Fisher	33.81
Fred M. Flood	56.43
Warren A. Follette	44.79
Frank Folsom	30.45
Fred L. Foss	48.45
B. F. Foster	15.20
Chas. Foster	3.00
Richard Foster	3 00
William Fox, heirs of	13.73
William Frazier	3.31
Allan C. Frizzle	3.31
Arthur C. Frizzle	6.97
Charles Frizzle	3.00

Ronald A. Frizzle	3.00
George Garrigan	3.00
Mary A. Garrigan	52.16
Frances Gerrish	3.00
Geneva Gerrish	16.78
Earl F. Giles	9.11
Lillian Giles	30.50
Mable Gilpatric	24.40
Dana Gilpatric	3.00
Fred A. Goodwin	37.47
George E. Goodwin	3 00
W. Leslie Goodwin	406.82
Martha Goodwin	36.60
Charles Goul, heirs of	48 80
Frederick H. Goul	3.31
Mary L. S. Goul	15.25
William Grady	10.63
James W. Graffam, heirs of	17.09
James E. Craffam	3.00
Emery W. Gray	3.31
Frances Gray	30.50
Wilton Green	3 31
Chaarles F. Guptil	50.28
John Hackett	5.14
Elwood Haines	3 00
Ada Ham	4 58
Chester A. Ham	11.24
Earl Ham	3.00
Ernest Ham	10 63
Frank Ham, heirs of	33.55

Benjamin P. Hamilton	122.69
Emily Hamilton, heirs of	156.16
Frances Hamilton	9.15
Frank H. Hamilton	3.00
Gertrude Hamilton	67.10
Wilfred Hamilton	3.00
Wendell J. Hamilton	3.31
Imogene Hamilton	67.10
Albion Hanson	27.40
Andrew J. Hanscom	33.81
John E. Hanscom	19.47
Mattie Hanson	32.03
Melvina Hanacom	100.04
Nathan Hanscom	3.00
Ella M. Hasty	22.88
Alice Heffernan	73.20
William H. Hefferman	8.19
David Henderson	113.41
Percy M. Hill	3.00
Fred R. Hill	3.00
James Hill, heirs of	39.65
Lillian Hill	45.75
Elmer Hobbs, heirs of	6.10
Frank Hobbs	42.65
Natalie K. Hobbs	42.70
George P. Holmes	67.10
Walter Holmes	39.65
Harry Hoyle	3.00
J. Millard Hughey	3.61
Myron Huff	33.81

Charlie Hunnewell	3.31
Fred Hunnewell	3.00
Minnie Hunnewell	67.10
Dr. Donald Hurd	3.61
Ida L. Jellerson	109.80
Ralph Jellerson	22.88
Raymond C. Jellerson	42.35
Annie M. Johnson	62.83
Charles W. Johnson	105.23
Dennis H. Johnson	32.59
Frank B. Johnson	34 73
Louise Johnson	79.30
Dennis Johnson Lumber Co.	1,522.87
Mark T. Johnson	27.40
Melvin B. Johnson	34.11
Nettie Johnson & Percy Cluff	6.10
Nettie, Melvin & Laura Johnson	55.51
Ralph Johnson	5.44
Wesley Johnson	3.61
Dana Jordan	54.85
Grace Kenneby	48.19
James Kent	3.61
Carlton Kimball	3 31
Curtis Kimball, heirs of	16 78
Frank, Carlton, Harold & Curtis Kimall	27.45
Frank H Kimball	3 00
Frank E. Kimball	36.91
Frank H. & Sabra Kimball	12.20
Fred H Kimball, heirs of	28.98
Harold Kimball	3.61

Maud Kimball	48.80
Elizabeth Knights	6.41
Ernest G. Knights	86.27
John P. Knights	44.79
Levi P. Knights, heirs of	53.68
Melville B. Knight	39.91
M. B. Knight & Co.	138.78
Minot Knight	7.58
Horace P. Lambert	3.31
Wilbur Lamont	3.00
Mabel Lang	210.45
Forrest Lasky	72.24
George Leland	3.00
Mrs. Carrie Libby	44.23
Charles L. Lindsay	46.01
Anna Littlefield, Estate	30.50
Millard J. & May B. Lord	46.01
Arthur E. MacDonald	13.99
Bertram MacDonald	14.29
Jesse MacDonald	11.55
Valberg M. MacDonald	12.20
Maine Farmers Exchange	332.45
Charles B. Marble, heirs of	54.90
Herbert May Jr.	22.83
Albion McConihe	3.31
Evelyn McConihe	24.40
Horace P. McLaughlin	65.53
Bertha L. McLucas	135.73
Sabra A. Merrill	85.40
Wilbur M. Meserve	72.24

James E. Milligan	3.00
George Monroe	3.00
Samuel Monroe	9.10
Dorothy Moody	6.10
Morse & Carll	39.65
Salvius Moses, Jr.	3.00
Salvius Moses	3.00
Edwin F. Moyse & Wife	24.40
Georgia Nason	176.90
Maynard Nason	6 66
Fred B. Nelson	33.50
Joseph Newell	61.31
Guy Nicklin	30.76
Leora H. Osborne	39 65
Ralph Owen	35.34
Ralph Palmer	3 00
Cora Parker	3.05
Fred Parker	54.86
Charles N. Pierce	12.20
Ernest A. Pierce	19.78
S. O. Pierce	29.23
Clydia Ramsdell	12.20
Merle Ramsdell	5.14
Susie Ramsdell	16.78
Vernon Ramsdell	3 31
George Ramsdell	13.68
George Ramsdell, Jr.	3.00
Myron Ramsell	25.62
Nelson Ramsell	31.06
John Raymond	44.49

Charles Rhoades, heirs of	125.97
Fred Rickard	45.70
Raymond Rickard	3.00
Christine Ricker	4.27
Charles T. Ricker	96.34
Howard Ricker	107.01
Melville Ricker	71.63
Randolph Ricker	3.31
John Riddle	3.92
Walter L. Ridlon	6 05
Earl Ripley	3.00
Frank Ripley	55.46
Alice M. Roberts	27.45
Cora Roberts	30.50
Edith Roberts	85.40
Edmond S. Roberts	3.31
May E. Roberts	115.90
Florentine Roberts	18.30
Frank E. Roberts	13.12
Harlie Roberts	10.32
Harry L. Roberts	44.18
Ida Roberts	3 66
James W. Roberts	28.62
Leroy H. Roberts	3,00
Lewis Roberts	27.71
Rowland H. Roberts, Jr.	3 00
Lucien P. Roberts	7.58
Rowland Roberts	93.59
R. H. Roberts, Sr. & G. A. W. Roberts hrs.	42.70
Vina Roberts	25.93

Eva M. Robinson	18.30
Bessie C. Rollins	32.03
Linwood Rollins	3.31
Alexander Roubo	22.83
William Roubo	26.49
Alfred Rounds	3.00
Chester H. Rounds	39.91
Charles Russell	33.50
John F. Sanborn, heirs of	37.82
George F. Saywards	27.45
Theodore T. Saywards	18.65
Ada Scott	9.15
E. A. Scribner	5.44
Grace Scribner	3.05
F. H. Scribner, heirs of	54.90
Florence Siegars	46.06
John A. Siegars	32.29
Eva Shapleigh	30.50
Harry C. Shepard	3.31
Raymond B. Shepard	3.00
William Sickman	3.00
Alfred Simoneault	3.00
Annie Sinclair	36.60
Amos Slaney	30.45
Caroline Small, heirs of	19.83
Ada Smith, heirs of	19.83
Addie Smith	24.40
Alice Huff Smith	12.20
Allerton Smith	3.61
Annie Smith	15.56

Bertha M. Smith	51.85
Edgar L. Smith	12.46
Ella H. & Lila Smith	68.63
Ernest Smith	3.00
Evelyn D. Smith	32 03
Everett W. Smith, Jr.	3.00
Everett W. Smith	3.31
Harry A. Smith	116.16
Harry L. Smith	3 00
Henry H. Smith	205.52
Ivory H. & Ruth H. Smith	76.21
Lester Smith	3.31
Lydia E. Smith	42.03
Malcolm Smith	3.31
Maud, Ella & Lila Smith	80.22
Russell Smith	3.31
Frank W. Stafford	79.00
Harold Stafford	32 03
George S. Stetson	3.00
Lizzie Stetson, heirs of	6.10
Roy C. Stetson	162.52
Ella Stevens	54.90
Ernest & Lewis Stowers	97.60
Louisa Strout, heirs of	4.88
Ervin N. Stuart	50 58
Spencer Stuart	3.00
James Sullivan	10.02
Edna M. Swett	22.27
Harry Swett, heirs of	52 16
Ida B. Swett	12.20

C. Laurence Swett	27.71
H. Leland Swett	3.31
Maurice R. Swett	3.00
Alton B. Swinerton	3.61
John H. Swinerton	41.13
Fred A. Taylor	27.71
Leon Taylor	16.78
Lizzie I. Taylor	39.65
Norman P. Taylor	3.61
Frank Thompson	3.31
Fred E. Thompson heirs of	85.40
Gilbert B. Thompson	22 52
Hiram Thompson heirs of	12.20
Leon Thompson	21.61
Perley Thompson heirs of	21.35
Harold Thornton	53 33
Cyrus Thyng heirs of	43.92
Grover Thyng	3.31
Mrs. Inez Thyng	36 60
Leo Thyng	3 00
Lloyd Thing	3.31
Cecil Tibbetts	3.31
Charles S. Tibbetts	52.41
Napoleon Tremblay	3 00
Delphis Turgeon	32.65
M. J. Twoomey D. D.	94.25
Mary S Varney	484.65
Roscoe Varney	3.00
Albert Vezina	3.00
Charles Wagner	3.31

Clinton H. Wakefield	65.53
Owen W. Wakefield	116 21
Alberta Walker	96.08
Maurice Wakefield	3.61
Almon Walker, heirs of	61.00
Frank Walker	76.21
Willard Walker	3.00
Norman Wallingford	6.05
Ernestine Warren	22.88
Arthur Warren	11.54
Ethel S. M. Warren	47.28
Waterboro Box Co.	326 66
Waterboro Grange	44.23
Frank Waterhouse	6.97
Arthur Waterhouse	3.00
Edward Waterhouse	3.00
Willis H. Webber, heirs of	69 24
Ed. A. Wentworth	46.31
Bert Whitehouse Sr.	16 73
Bert Whitehouse, Jr.	3.00
Everett Whitten	3 31
Frank Whitten	7 58
George Wheeler	3.00
George Wildes	3.92
Frank H. Williams, heirs of	27.45
William Williams, heirs of	4.58
Jesse Wilson	3.00
Joseph Wolfer	21.30
Everett A. Woodsome	34.72
Everett & Edwin Woodsome	23.18

Norris Woodsome	7.65
Charles H. Woodward	21.35
Everett Woodward	6.66
York Co. Farmers Union	15.25
Frank Young	2.14
York Co. Y. M C. A.	100.65

NON RESIDENT

ALFRED

Evangeline Clark	21.35
Forrest Clark	18.30
Edward & Julia Cook	24.71
Alden Gile, heirs of	30.50
Josephine Gould	35.69
Nellie Jordan	219.60
William Leighton	3.66
Elizabeth Perkins	64.05
Eugene Roberts	27.45
Thomas Scott	3 97
Maynard Wright	30.50

ALLSTON, MASS.

William Sayward	6.10

ANDOVER, MASS.

Edna Garside	42.70
Mildred & Herbert Holt	34.16

ARLINGTON, MASS.

Charles W. Johnson	25 93

Jennie K. Wiggin	226.62

AUBURNDALE, MASS

Lewis Pierce	48.80

AUGUSTA

Central Maine Power Co.	893.65

BEVERLY, MASS.

William & Rowland Porter	79 30

BIDDEFORD

Hartley Banks	32.03
Nellie & Hattie Banks	21.35
Eva & Alfred Cabana	17.09
Florence Crowley	29.29
Alcide Dechanbault	19.83
Diamond Match Co.	478 85
Wilbur O. Dow	24 40
Edward Drapeau	44.84
Arthur C. Eaton	30.50
Alexander Eon	25.93
Adrial Hamilton	12.20
Janson Ice Co.	39.65
Belle Johnson	3 05
Walter & Minnie Johnson	36.60
Emile Isaacson	20.13
Emile LaCroix	36.60
Adelle Lyons	6.41
John & Jerome Morin	82.35
Harold Richards	4.58
Roderick Tarr	44.84

F. W. Wormwood	30.81
L. C. Wormwood	22.57

BOSTON MASS.

Harry J. Baker	36.60
Boston & Maine R. R.	152.81
Harold A. Carnes	32 03
Edward C. Clark	73.20
Forest Prodocrs Co.	50.02
Rev. William P. Green	54.90
Willis Johnson	42. 70
James B. Roberts	21.35
Standard Oil Co.	67.10
Earl Noyse & Wife	21.96

BROOKLYN N. Y.

Robert A. Hall	48 80

BUXTON

Walter Edgerly	7.32
William H Rowe heirs of	30.50
Harry Woodman	54.90

CAMBRIDGE MASS.

Wilbur Pease	36.60

CAPE ELIZABETH

Elton H. Thompson	36.91

CHELSEA, MASS.

Florence & Helen Walkley	30.50

CLIFTONDALE, MASS.

Ralph H. Sweetster	15.25

CONWAY, N. H.

The Kennett Co.	133.90

CORNISH

Fred C. Small	6.10

DANVERS, MASS.

Maria G. Kimball	19.22

DAYTON

Lucene Clark	468.18

DORCHESTER, MASS.

Laura & Estella Chase	91.50
Bert Howell	3.05

EAST LEBANON

J. O. Woodsome, heirs of	12.20

EVERETT, MASS.

Percy Kimball	24.40

FALMOUTH FORESIDE

Helen Taylor & Ethelind Innes	74.42

FARMINGTON, N. H.

Osborne Thayer Shoe Co.	60.39

FILMORE N. Y.

Charles Ricker	22.88

GORHAM

Eugene Walker	15.86
Elmer Warren	6.71

HOLLIS

Grace Bradbury	15.25
L. L. Bradbury	393 15
Charles Clark, heirs of	38.13
Wm. B. Deering	50.33
Clarence Fluent	28.06
Ray Fluent	28.67
Walter Grant	13.12
Sumner Haley	45 75
Beryl Johnson	6.10
Cornelius O'Leary	4.58
Ossipee Realty Corp.	79.30
Carl Palmer	10.68
Amy Roberts	8 24
Will Smith	47 28
Arden Tarbox	10.07
Arden Tarbox & Earl Cummings	12.81
Noris Tarbox	10.68
Merton Towle	47 89
Frank Wakefield heirs	84.18
Laura Wakefield	17.08
Walter Wakefield	1.53
Alfred Whitehouse	18.91
Annie Woodman	6 10

Joseph York, heirs of	28.98

HYDE PARK, MASS.

Oscar Pearson	32.03

INDIAN HEAD, MARYLAND

Curtis Woodsome	6.10

KENNEBUNK, ME.

Lizzie Abbott	2.44
Edward Gonneville	87.43
Cecil Swett	31.72

KENNEBUNKPORT

Hill	24 40

KITTERY

Jesse Rose	32.03

LIMERICK

Evelyn Christy	25.62
Linwood Garey	10.68
M. M. Hasty heirs of	231.80
Elmira Lampher heirs of	36.60
Beulah & Vera Sadler	15.25
Lizzie Sawyer	4.58
Henry Wadleigh	27.45

LIMINGTON

J. F. & H. A. Chase	43 31
Nathan Smith, heirs of	6.71

H. E. Thorne	16.78

LYMAN

Lizzie Roberts, heirs of	103.70
Nathaniel Roberts, heirs of	4.88
Frank Smith	12.51

MALDEN, MASS.

Howard Deering	27.76

MEDFORD, MASS.

Lillian Hanson	21 66

MELROSE, MASS.

Percy Cluff	114 07

NEWFIELD

Will Bradford, Estate	6.10
Celia Piper	13.73
Edward & Celia Piper	6.10
Elezar Thing	6.10

NEWFIELDS, N. H.

Carpenter & Chase	61.00

NEWTONVILLE, MASS.

George H. Wilson	6.10

NEW YORK CITY

Maude Stewart	44.84
W. F. Tibbett heirs	25.62
Annabelle Von Pliss	18 30

NORTH HAVEN

Alton H. Lewis	25.93

OLD ORCHARD

Elmer Marshall	12.20
George McAuley	6 10
Elizabeth McGrath	2 14
King Sears	6.10

PARSONSFIELD

Ernest Sawyer	79.30

PERU

J. B. Emery Jr.	54.90

PINE POINT

Charles Thompson heirs	122.00

PORTLAND

S. L. Bates heirs	51.24
Charles Benson	24.10
H. M. Brock, M. D	22.88
H. M. Brown	10.68
D. E. Clancy heirs	30.50
Lewis Clancy	3.36
Colonial Oil Co.	12 20
J. E. F. Connelly	134.51
Cumberland Co. Light & Power Co.	2200.45
Joseph Donahue	33.55
Clarence Emery	33.55
Samuel Goody	142.44

Gulf Gas Co.	12.20
Ralph Haley	25.62
Harris Oil Co.	12.20
Charles Libby	30.50
Albert McDuffy	38.43
A. J. McDuffy	1.53
C. W. McDuffy	39 65
Wm. Rowe Jr.	99.43
Lena Sands	30.50
Shell Gas Co.	12.20
Albert Smith	32.03
Horace Southworth	4.58
Standish Land & Lumber	57.95
Tidewater Oil Co.	18.30
Dennis Tobin	24.40
Valvolene Oil Co.	18.30
Lewis Watson	3.05
Orrin Weymouth	22.88
Y. M. C. A. Cumberland County	118.04

PROVIDENCE, R. I.

Carpenter & Jenks	18.30
Asa Randall	42.70

QUINCY, MASS

Robert Blanton	4 58

READING, MASS.

E. B. Eames	136 64

REVERE, MASS.

William Lewis	39.65

ROCHESTER, N. H.

Walter Roberts M. D.	79.30

ROXBURY MASS.

J. F. Hennings	19 83

SACO

Leon M. Allen	27.45
Mildred Anderson	32 03
Fred Barker	19.83
Ernest & Mary Benson	24.40
Virgil Burnham	60.09
Fabian Cabana	30.50
B. H. Cleaves	45.75
Berton Cutler Sr.	7.65
Walter Davis	19 83
W. B. & C N. Davis	28.98
Lila E. Dolby	27.45
Neal Dow	4.58
Loring & Dora Fairfield	22.27
Dubois Coal Co.	21.66
Charles F. Furber	24 40
Harry Furber	140.00
C. H. Hamilton, heirs of	12.20
Paul Hanson	21.35
Morrill Harper	38.43
Clifton Hughes	39.96
Frances Hughes & Martha Jebbs	32.03

Willam Hutchinson	21.35
Marian Johnson	19.83
Forrest Jose	27.45
Lawrence Jose	16.78
James Larkin	3.36
Viola Lee	21.35
William Lester	28.67
Leon Libby	25.32
Margaret Lowell	3.97
Earl McKenney	6.41
Leon Milliken	13.42
Ernest & Guy Mills	61.00
Ernest Mills	9 15
John Mingo	18.30
Henry Mondor	30.50
Samuel Nedeau	27.45
Christopher Perkins	35.08
James Richards	4.58
Stanley Ross	4.58
Fred Sawyer	18.30
M. H. Stackpole	21 66
Adelard St. Onge	18.91
Albert & Edna Thompson	30.50
Charles Towle	35.38
Jesse Townsend	36 60

SANFORD

American Oil Co.	12.20
Alton Chadbourne, heirs of	35.69
Ansel Davis M. D	89.98
Leroy Downs	12.81

Bessie Feeney	28.98
Frank Howlett	27.45
Walter Huff	27.45
Charles & Seth Johnson	16.78
Eugene Lortie	28.98
Alberta Roberts	24.40
W. H. Sherbourne	3.05
Mrs. J. G. Walker	30.50
Mary Ward	36.30
Walter Whicker	24.40
Christine Willard	30.81
Hiram Willard	3.05
Charles Woodman	75.95

SAUGUS, MASS.

Kennison	21.66
Amos Pickett	21.35

SCARSDALE, N. Y.

Mary Sinkinson	118.95

SHAPLEIGH

Harry Carll	18.30
Farnsworth Jellerson	9 15
Guy R. Thyng	27.76
Guy & P. A. Thyng, heirs	54 90

SOMERSWORTH, N H.

Agnes L. Nash	61.00

SOUTH HIRAM

W. E. Sterns	141.83

SO. PORTLAND

Oscar LeJonhad	3.36
William Varrell	5.19
Hiram & Edith Woodbury	36.60

SPRINGFIELD, MASS.

Anna Beckwith	3.36
Federal Land Bank	176 60
Fred Tibbetts	18.30

STANDISH

Norman Smith	106.75

STATEN ISLAND, N. Y.

H. S. Robinson	7.63

STEEP FALLS

Ralph S. Chick	3.05

TURNER CENTER

Everett P. Smith	6.71

WASHINGTON, D. C.

S. W. Edwards	27 45

WATERTOWN, MASS.

Margaret Balcom	30.50
Robert & Marjorie Holbrook	30.50

WATERVILLE

Isaac Harper, heirs of	24 40

WAVERLY, MASS.

Franklin Wood M. D.	25.93

WELLESLEY, MASS.

D. R. Clement M. D.	128.71

WELLS

F. R. Brewster	36.91
Ed. I. Littlefield	73.20
Arthur Morse	56.74
M. G. Morse	42.70

WESTBROOK

Alice M. Chase	25.93
Richard Gorey & John King	16.78

WEST MEDFORD, MASS.

Samuel Guptil	36.60

WEST ORANGE N. J.

Charles R. Thompson	45.75

WEYMOUTH, MASS.

Bowen Buckman	6.41

WINCHESTER, MASS.

Norman Mitchell	33.55
Grace Murphy	18.30

WOLLASTON, MASS.

Norman & Laura France	57.95

WORCESTER, MASS.

Rev. Lester Holmes	42.70
Edith Ruggles	2 75

YORK VILLAGE

Ralph Hawkes	27.15

SILVER STAR BEAUTY SALON

MARIE PELLETIER

FINGER WAVE MARCELS PERMANENTS

MANICURES SCALP TREATMENT FACIALS

12 OAK ST. TEL. 902 **SPRINGVALE ME.**

For Reelection

For Register of Probate

Vote For

RALPH ANDREWS

KENNEBUNK

Mr. Andrews attended the Kennebunk schools, Thornton Academy, Phillips - Exeter and was graduated from Bowdoin College in 1903. He is a member of the York County Bar Association. By training and experience he is qualified to perform efficiently the duties of Register.

REPUBLICAN PRIMARIES JUNE 17

LESTER D. CLARK WILBUR G. CLARK

Optometrists and Opticians

Announce that office space has been increased and new equipment added for the examination of eyes, the filling of optical prescriptions, and the duplication of broken lenses.

Trust Company Building Sanford, Maine

DORA C. STONE
DRY GOODS
Ladies and Childrens Wear
Specializing in Surgical Corset Fitting
164 MAIN ST. SANFORD
Telephone Connection

Compliments of
S & S CLEANERS
54 River St. Sanford, Maine

J MILLARD HUGHEY

Candidate for
Representative to the Maine Legislature

Primaries June 17, 1940

MUTUAL SAVINGS BANKS
STABILITY
OF MAINE

" A great many well meaning folks talk about the value of saving; that's jawbone.

Some folks wish they had saved or were saving; that's wishbone.

A few people resolve to begin saving now-and do it; that's backbone."

WATERBORO FOLKS have backbone. Our bank is founded especially to help people who want to be thrifty and independent, people who have backbone.

You will do well to patronize your nearest MUTUAL SAVINGS BANK,

SANFORD INSTITUTION FOR SAVINGS

Sanford, Maine.

IT'S SMART TO BE THRIFTY

GREEN'S SHOE STORE
Shoes for the entire family; where everybody trades.
SANFORD MAINE

When in Springvale, EAT at
SPRINGVALE CAFE Butler St.
Regular Dinner Beer on Draft

Beaudoin-Roberge
MENS AND BOYS CLOTHING
169 MAIN ST.
SANFORD, MAINE
Phone 621

LEWIS A. ROBERTS
Candidate for
Representative to the Maine Legislature
Primaries June 17, 1940

Thayer-Diggery Co.

MEN'S AND BOY'S WEAR

FROM HEAD TO FOOT

QUALITY AND DEPENDABILITY

SANFORD MAINE

RED COMET FIRE CONTROL PRODUCTS

P. E. Twombly

Distributor

Hollis Center, Maine

MRS. PAPAS

Ladies & Children's Wear

and Household Furnishings

Sanford & Biddeford, Me. Dover, N. H.

The Pine Tip-top Turkey Farm

J. H. Tarbox & Son

307 Main St. Sanford, Maine

Telephone 1047-J

H. P. ATKINSON AND SONS INC.

SACO and BIDDEFORD

Furniture

SINCE 1887

OUR LOW PRICES OF
QUALITY FURNITURE
SHOULD INTEREST YOU.

ATKINSON'S

FREE DELIVERY

To Our Many Friends
in
Waterboro, Me.

We wish to thank the People of Waterboro for their loyalty in past years, and hope we may continue to serve them through the years to come.

WARREN FURNITURE CO.
WESTBROOK BIDDEFORD SANFORD

Home of Atlantic Ranges, Philco Radios R. C. A. Victor Radios & Florence Oil Burning Products.

Telephone 1356

LARGEST MONUMENTS DISPLAY
IN YORK COUNTY

Geo. L. Griffin & Son

Memorials

Granite Marble Bronze

361 ELM ST. BIDDEFORD, MAINE

York County Distributors for Rock of Ages.

OVER ONE HUNDRED

YEARS OF PROTECTION

THE BEST CHARACTER REFERENCE

Is a Savings Pass Book Showing

A Growing Balance

Be a Fortune Builder - Get your

Bank Book and keep it working

Deposits, Large or Small, are

Cordially Invited

SACO & BIDDEFORD SAVINGS INSTITUTION

252 MAIN STREET SACO, MAINE

THE OLDEST MUTUAL SAVINGS BANK IN MAINE

H. S. Sawyer, Treasurer E. H. Minot, President

YORK COUNTY'S LARGEST
FURNITURE STORE

POTTER'S

269 Main St., Biddeford

Offers You an Opportunity

At all Times

To Own Your Own Furniture

In EASY PAYMENTS

Highest Quality Furniture

NORGE ELECTRIC REFRIGERATORS

Rugs - Radios-Linoleum

Always a Big Display at

POTTER'S

269 Main St., Biddeford

Phone 53 collect for evening appointment

4/28/2008
130830 1 14 00
HF GROUP-IN